

# Who participated in PPAAUS?

963 6<sup>th</sup> graders  
 915 7<sup>th</sup> graders  
 935 8<sup>th</sup> graders  
 888 9<sup>th</sup> graders  
 942 10<sup>th</sup> graders  
 795 11<sup>th</sup> graders  
 675 12<sup>th</sup> graders

1. I am a ..

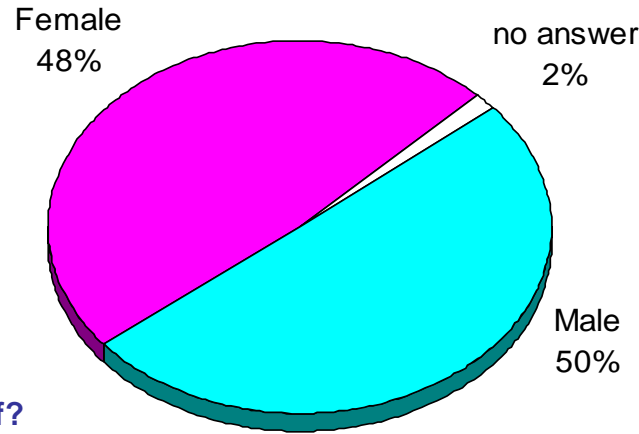

5. English is a second language for me.



4. How do you describe yourself?  
 (You may choose more than one answer)

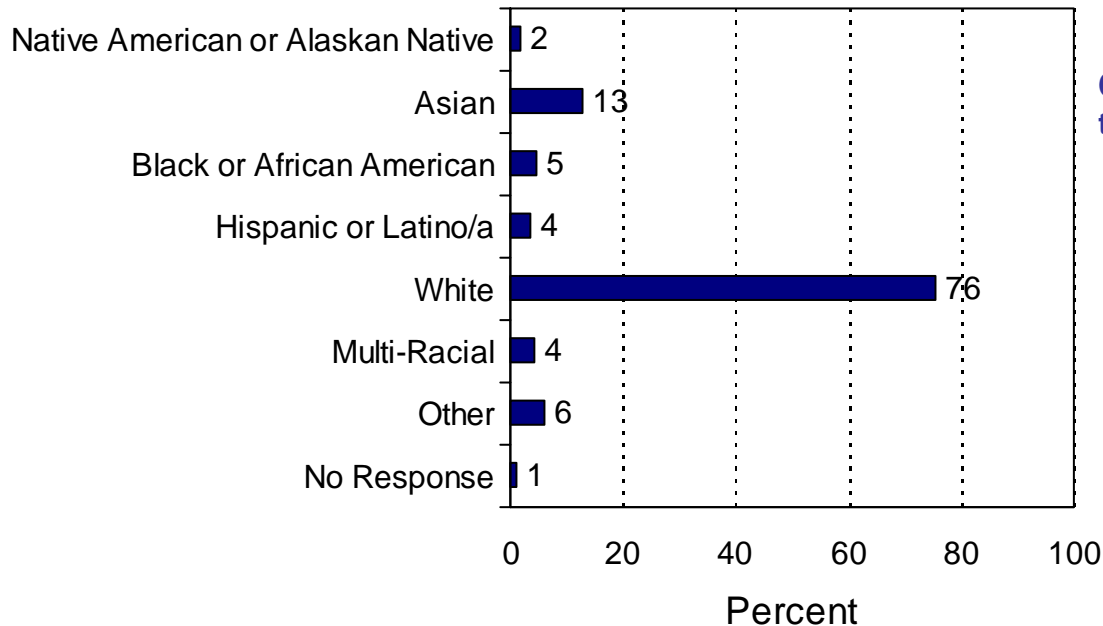

6. Which of the following comes CLOSEST to describing the home in which you live most of the time?

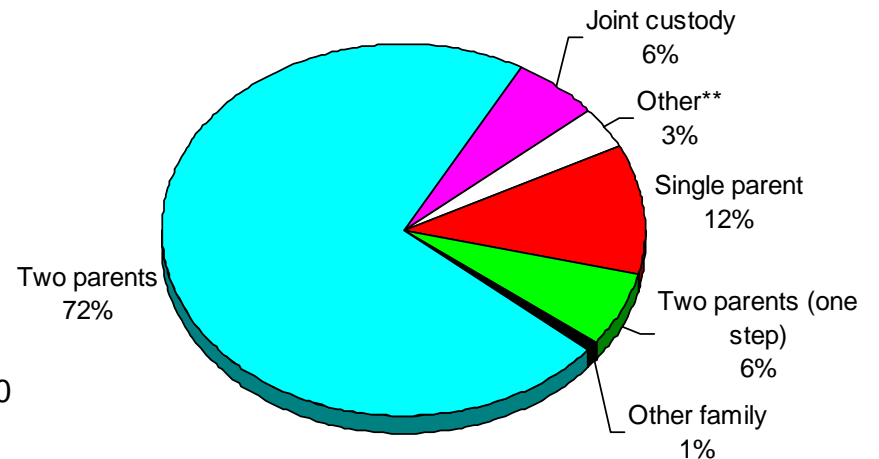

# Grades

## 3. My overall grade average is:

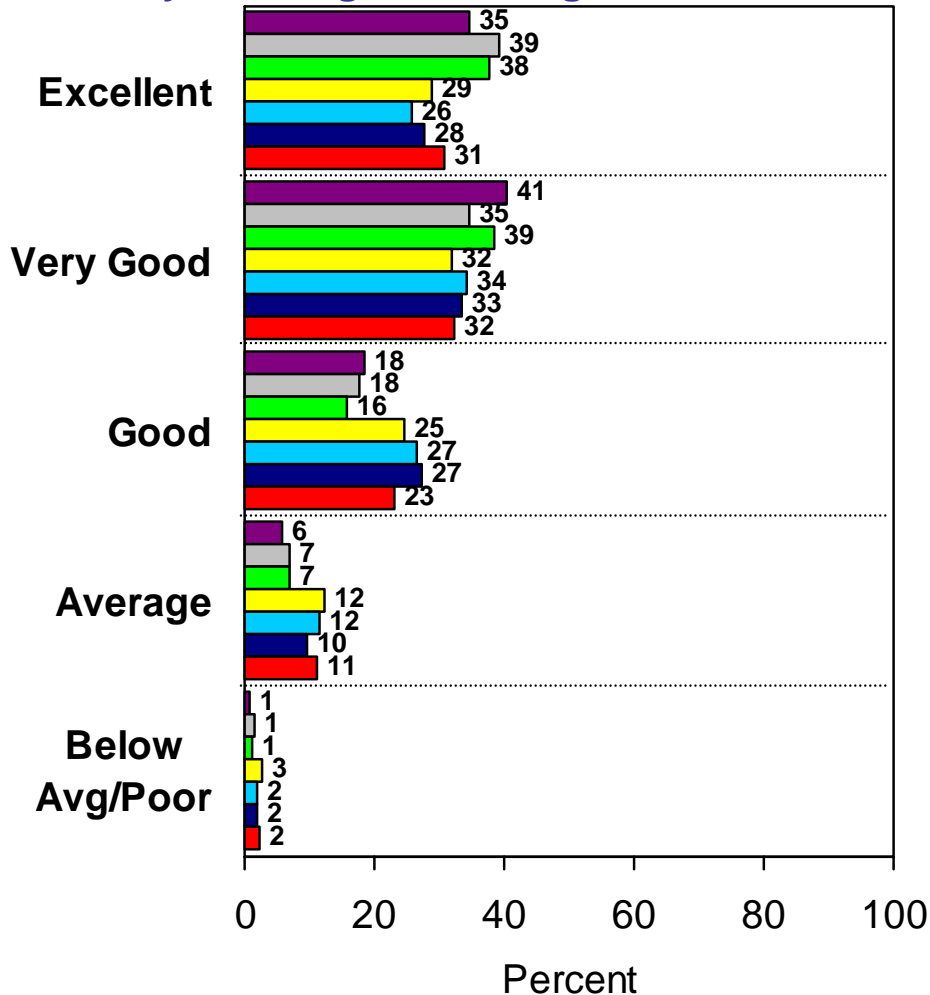

## 150. I feel good about my school work

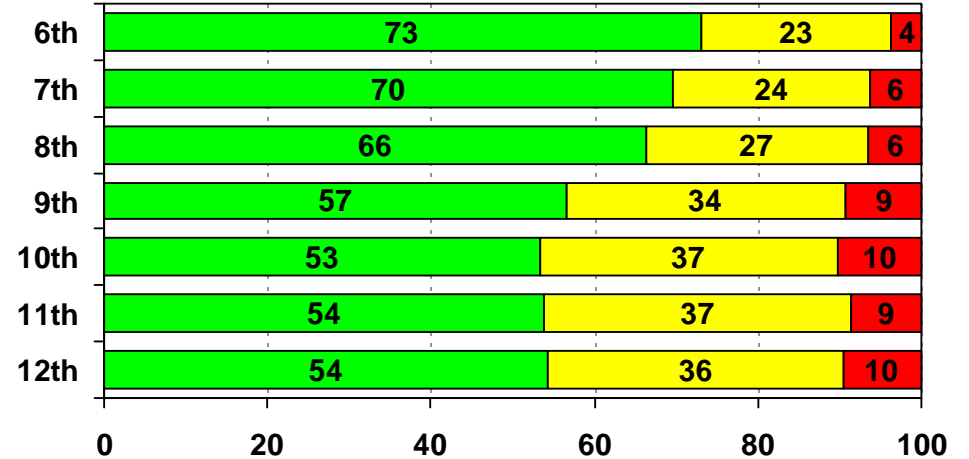

## 151. I am worried about doing well in school

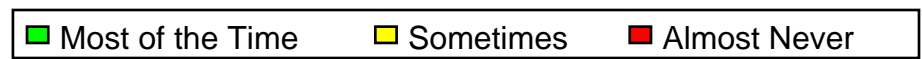
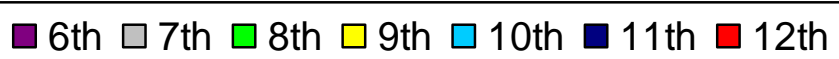
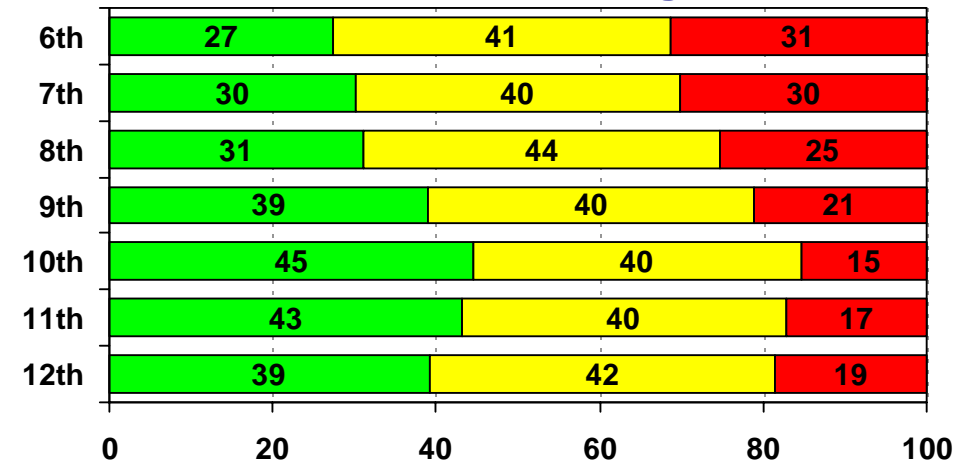

# Family Influence

## 7. My parents show interest in my school work

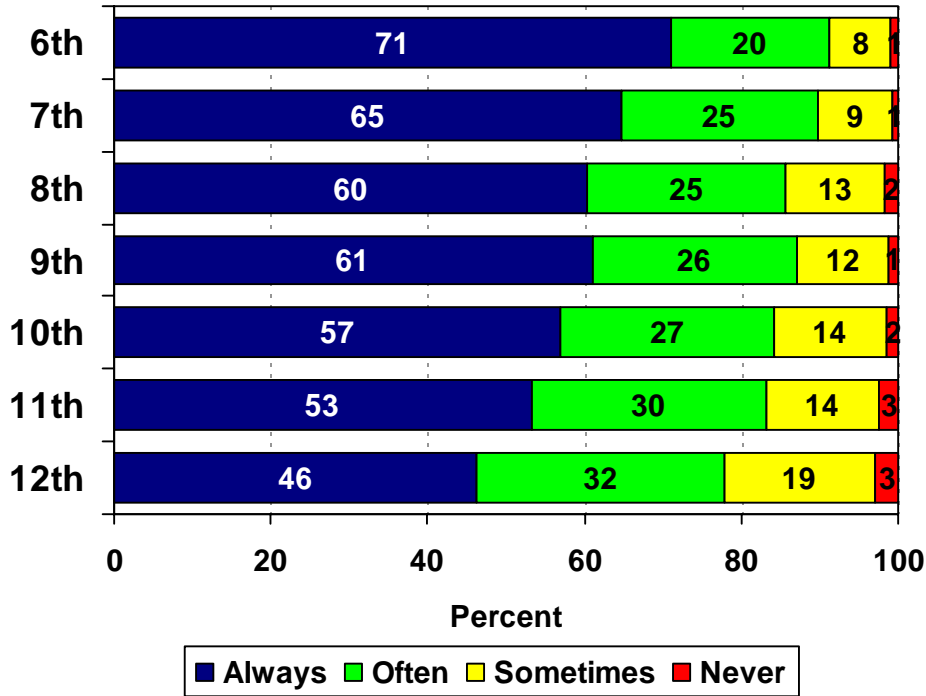

## 8 - 9. When I do something ...

I think how my family would be hurt or angry if I were caught using alcohol, tobacco, or other drugs

I am influenced by strong family values against the use of alcohol, tobacco, or other drugs

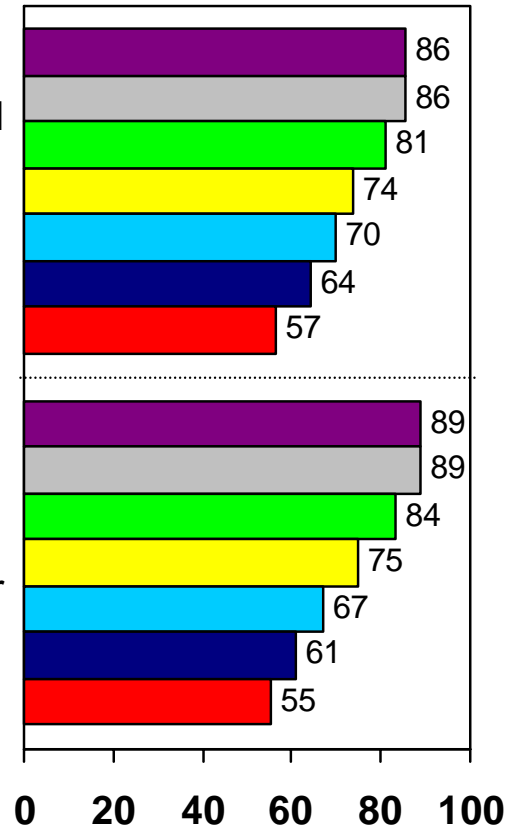

Percent who answered "Often" or "Always"

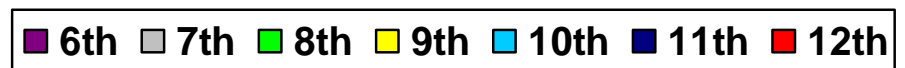

# School Programs

110-112. In the past 12 months, did you participate in:

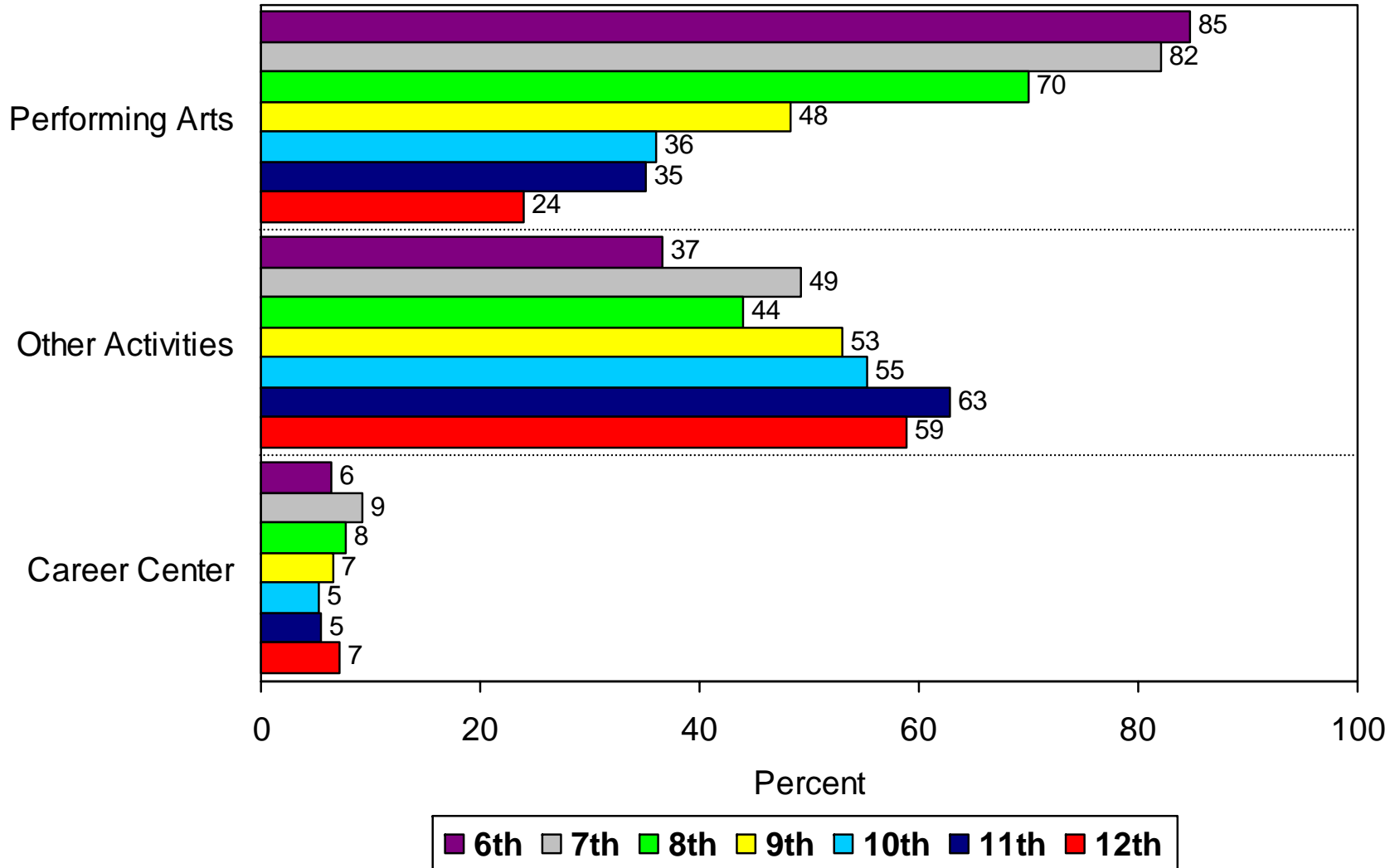

# Athletic Activities

## 113. In how many sports did you participate?

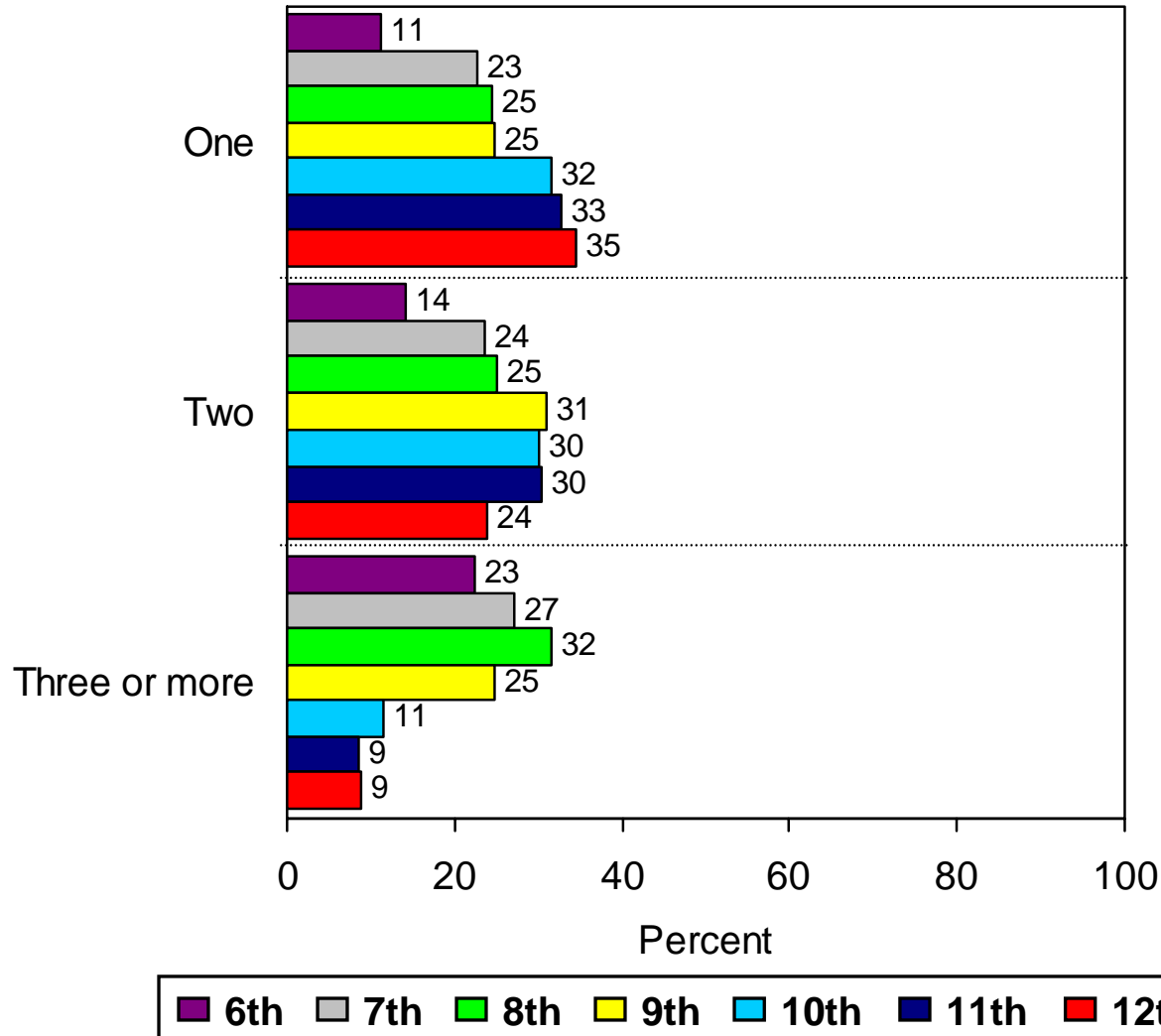

# School Prevention Programs

115 - 120. Have you participated in the following school program?

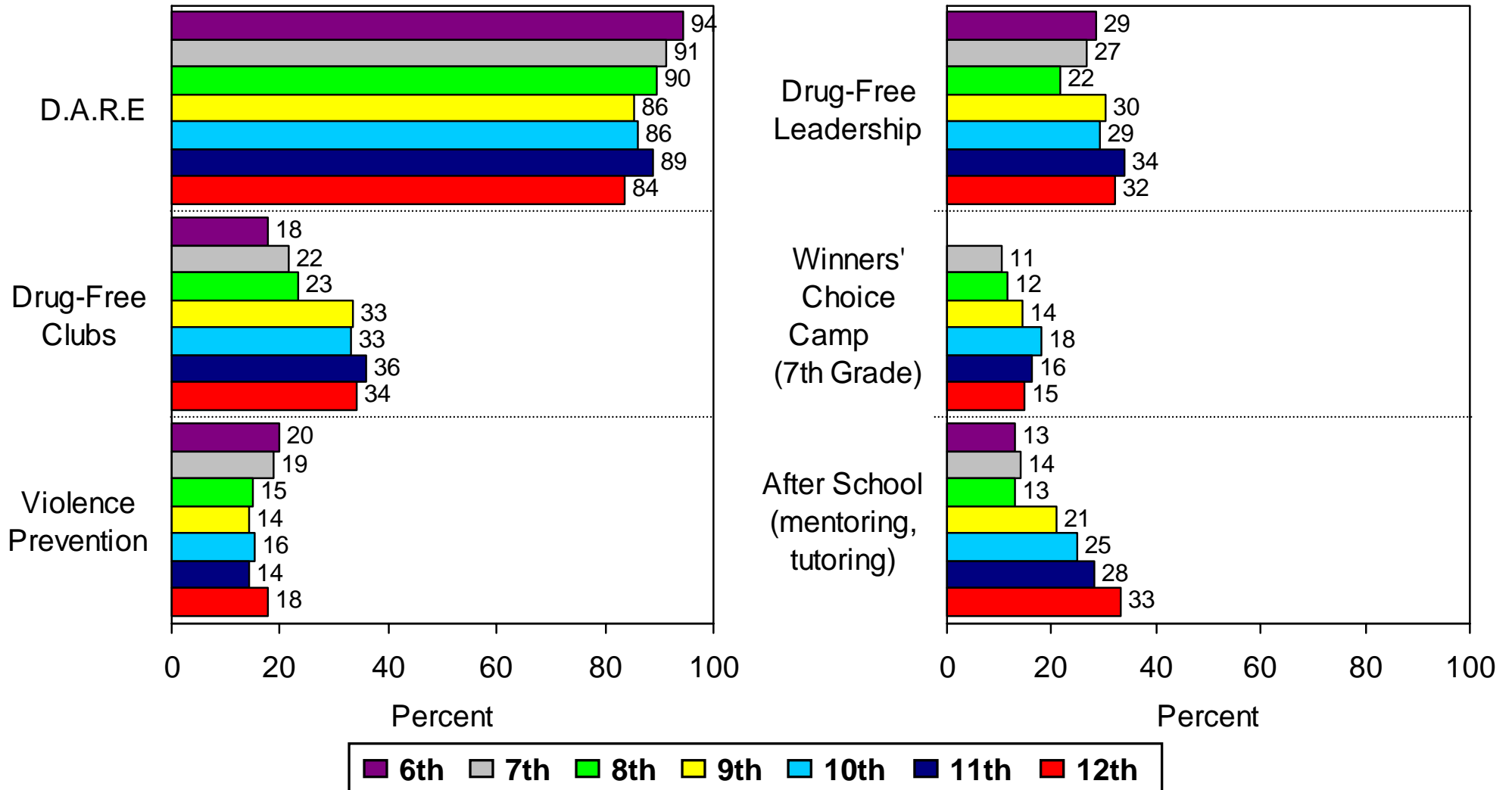

# Student Perceptions About School

(1 of 6)

## Learning Environment

59. Teachers in this school have high expectations for their students

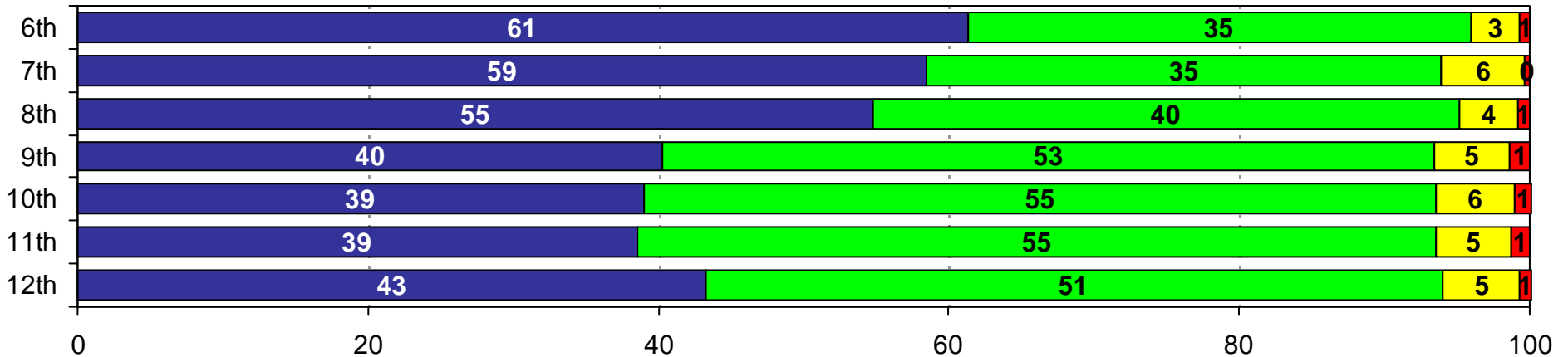

67. The school is run in an orderly manner that helps learning to take place

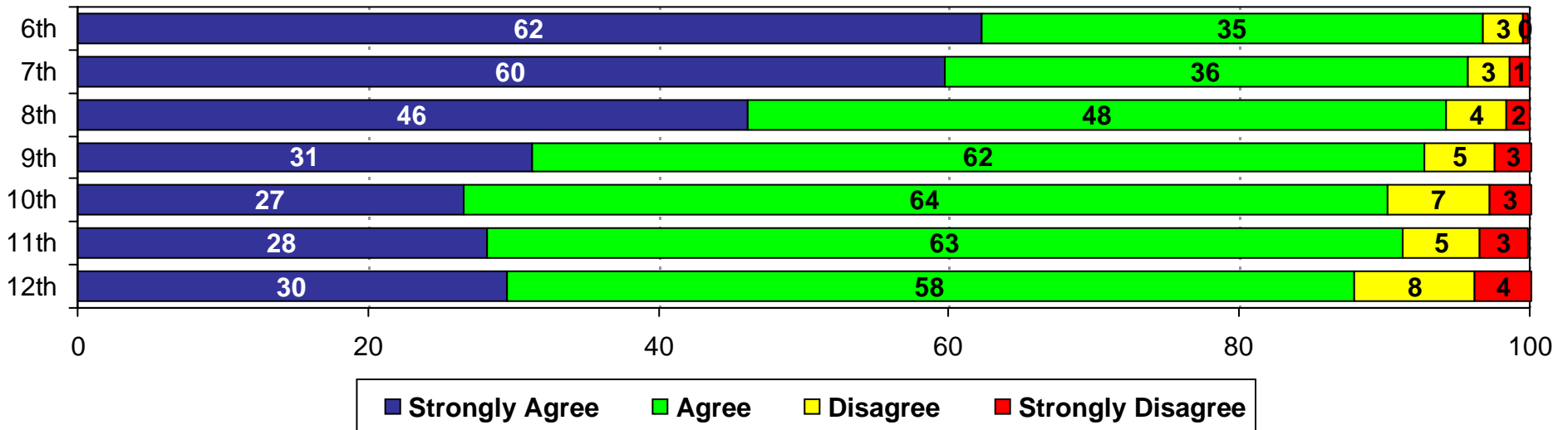

# Student Perceptions About School

(2 of 6)

## Discipline

57. Teachers in this school enforce school rules fairly

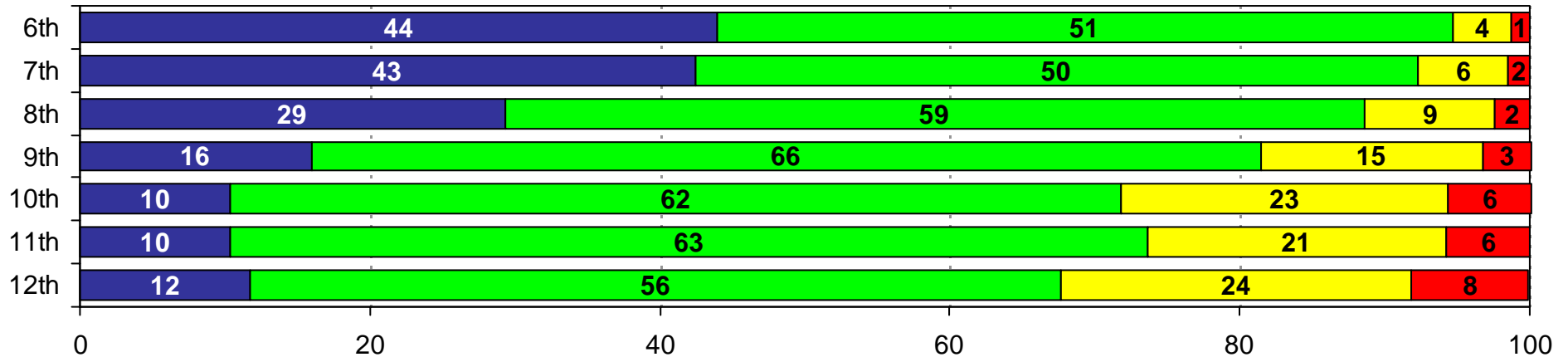

66. My school does a good job of assisting students who need help

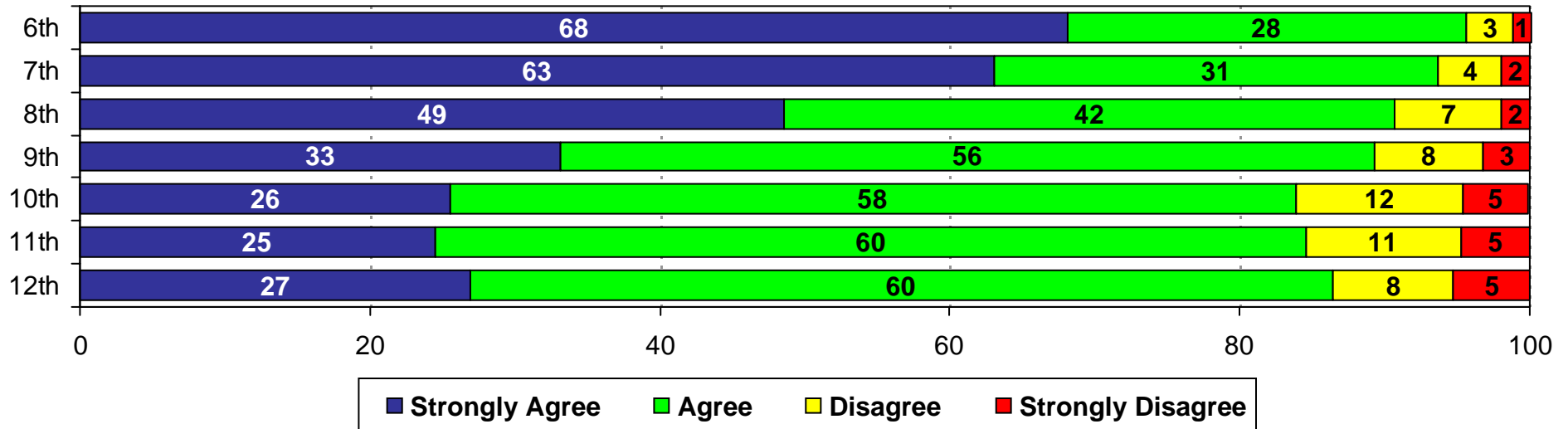

# Student Perceptions About School

(3 of 6)

## Students & Staff (1 of 2)

58. Teachers in this school treat students with respect

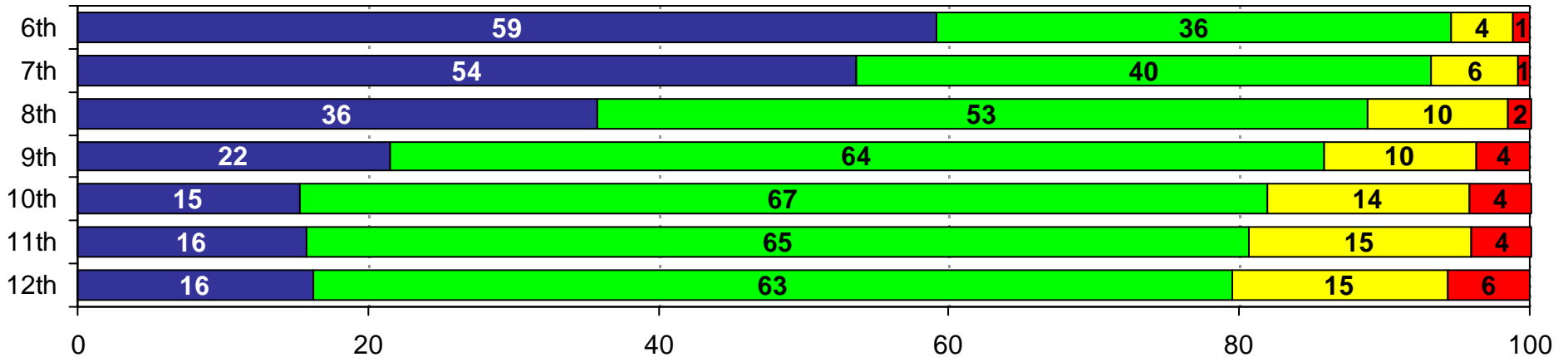

60. I feel that I can talk to the teachers in this school about things that are bothering me

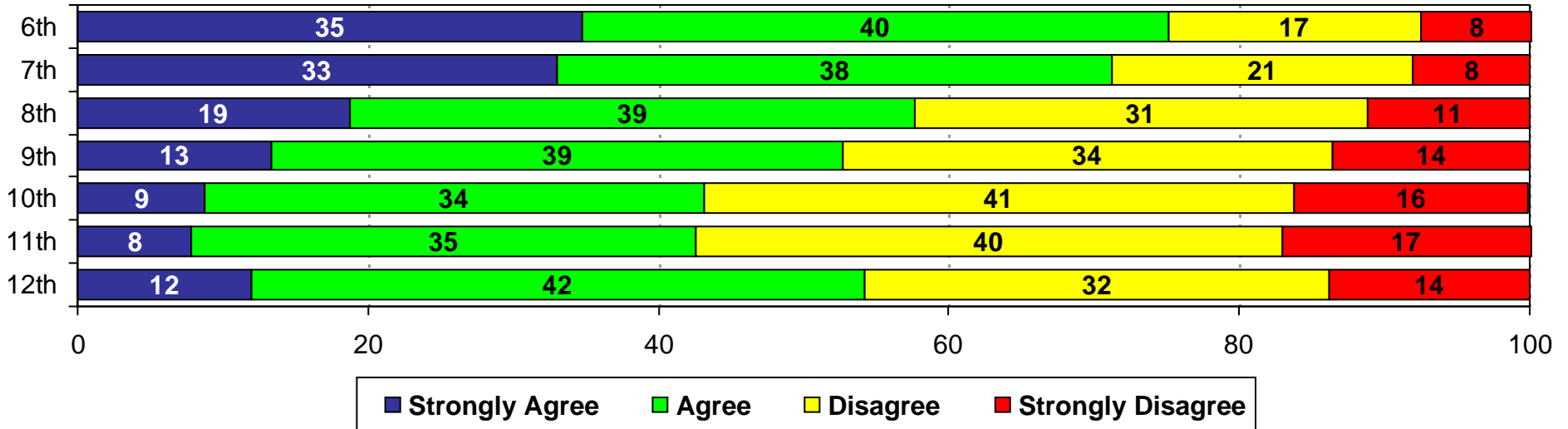

■ Strongly Agree   
 ■ Agree   
 ■ Disagree   
 ■ Strongly Disagree

# Student Perceptions About School

(4 of 6)

## Students & Staff (2 of 2)

63. Students in this school treat teachers with respect

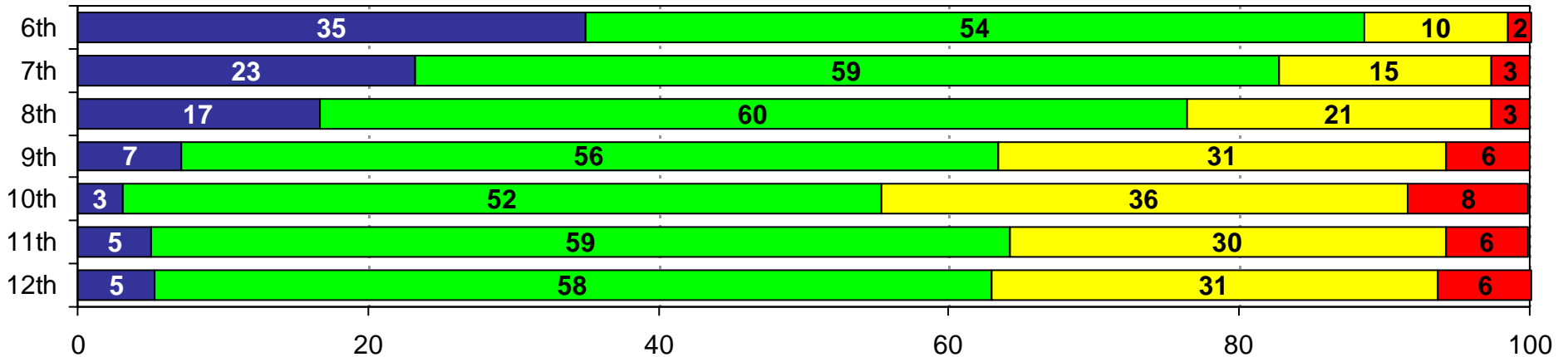

64. I have a good relationship with an adult at this school

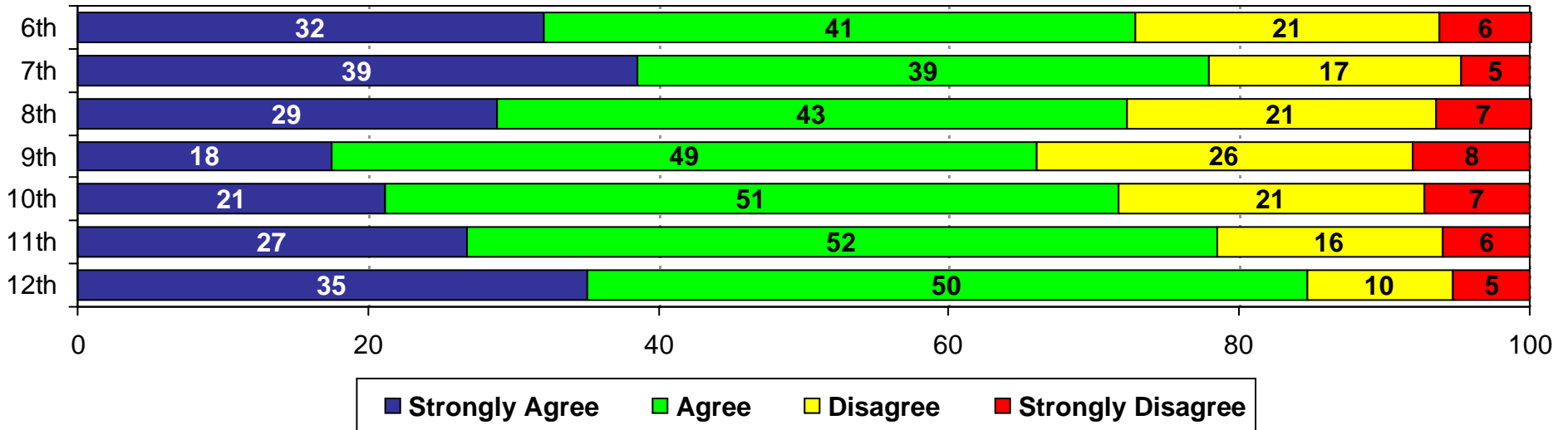

# Student Perceptions About School

(5 of 6)

## Students & Other Students

61. Students in this school really care about each other

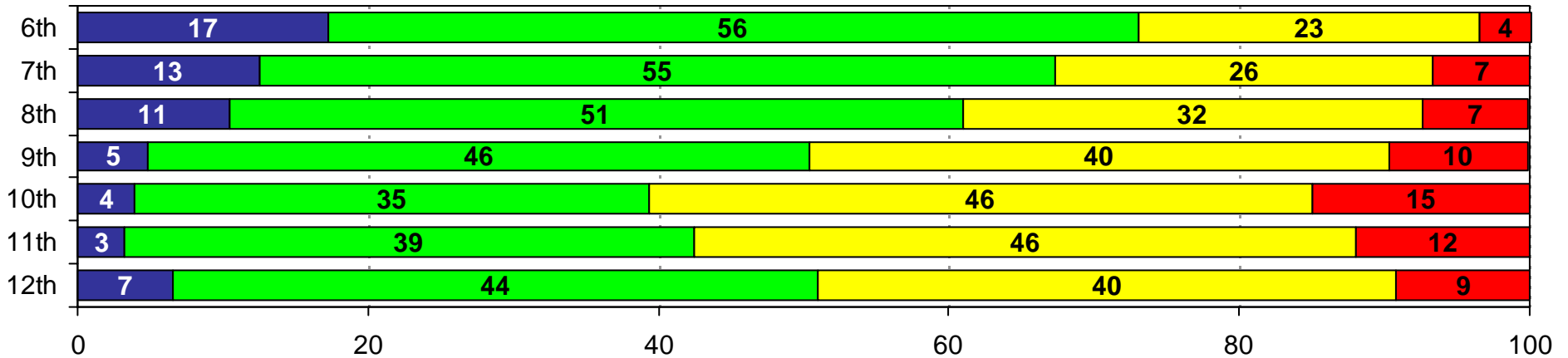

62. Students in this school treat each other with respect

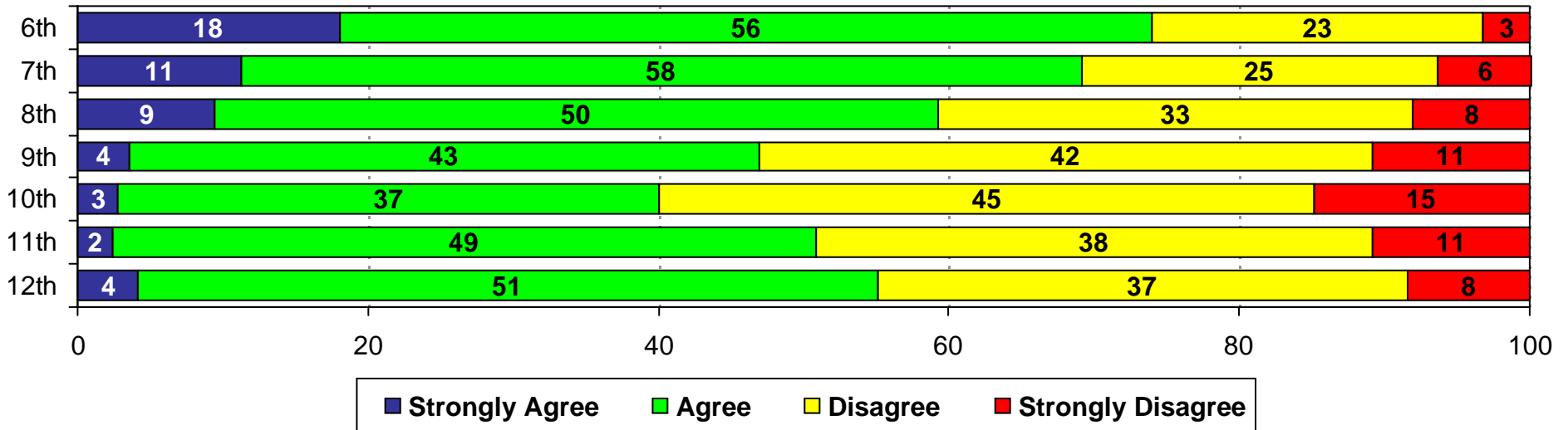

# Student Perceptions About School

(6 of 6)

## Students, Staff, Parents & Community

### 65. Staff, students, and parents work together to solve problems

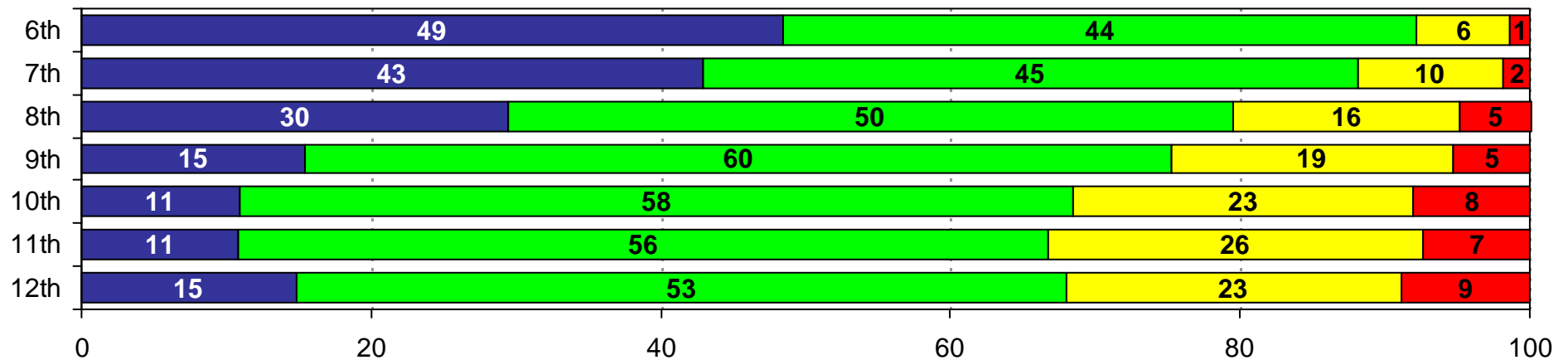

# Well-Being

146 - 149. Fill in the circle that comes closest to describing how often you feel each of these ways.

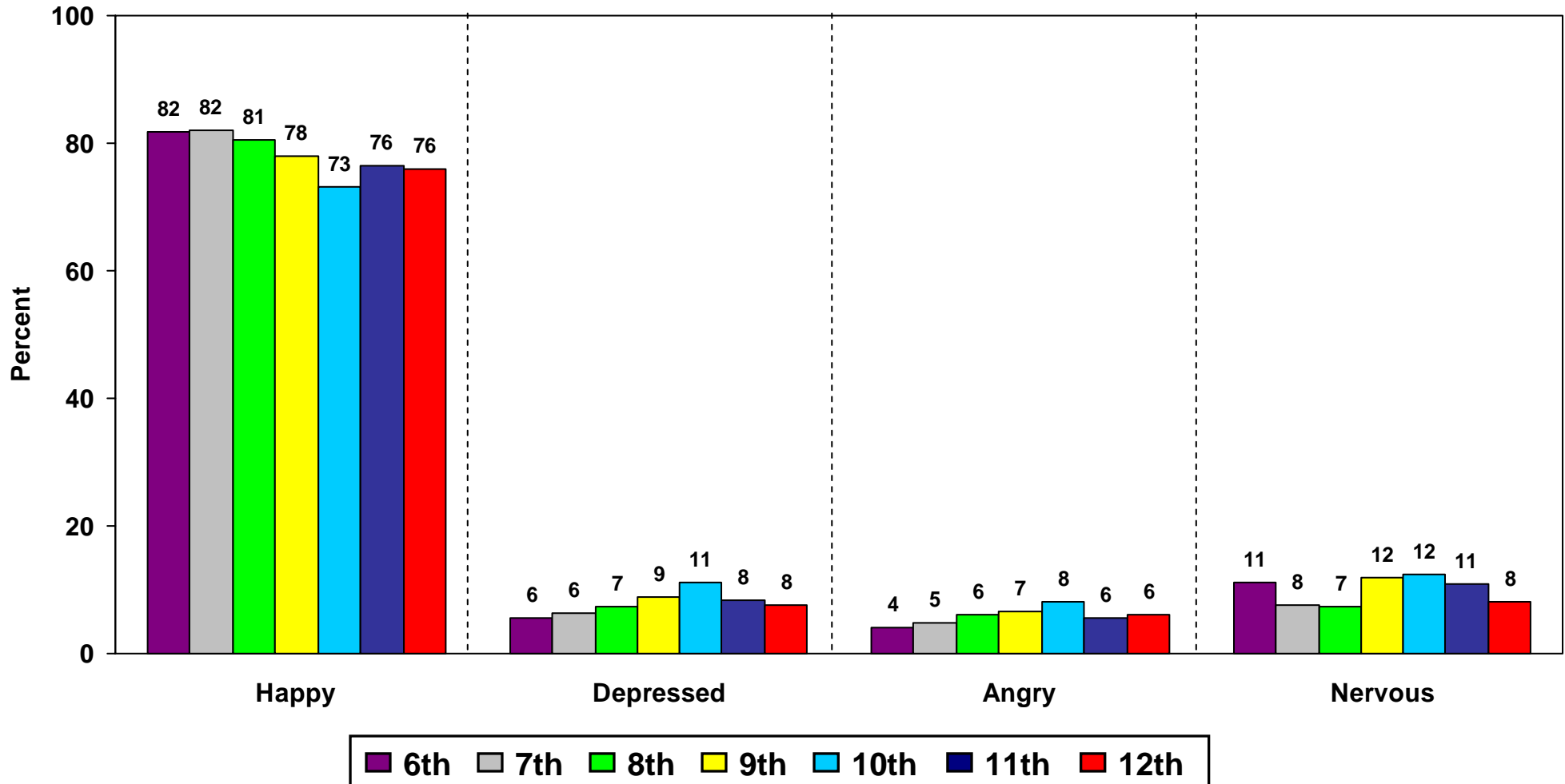

Bars in this graphic represent the percentage of students who answered “Most of the Time”

# Out-of-School Activities

(1 of 2)

82, 83, 86, 87. How often do you take part in: (Bars in these graphics represent the percentage of students who answered "Almost Every Day")

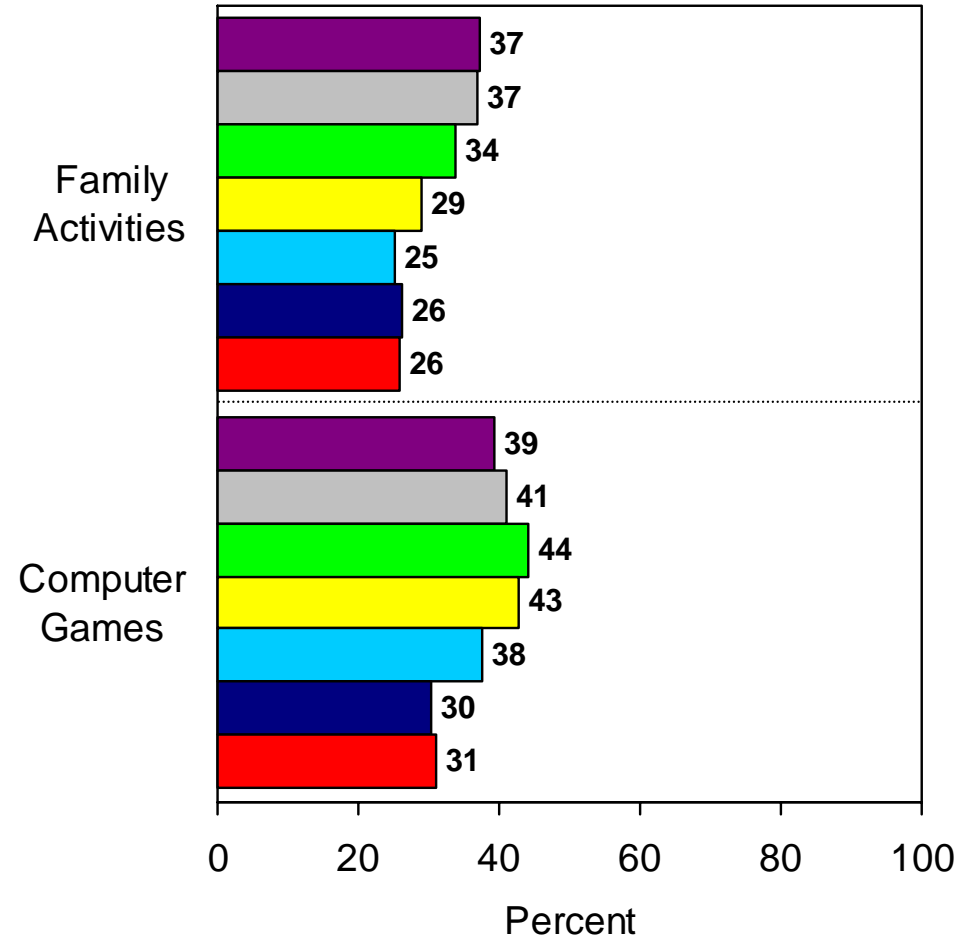
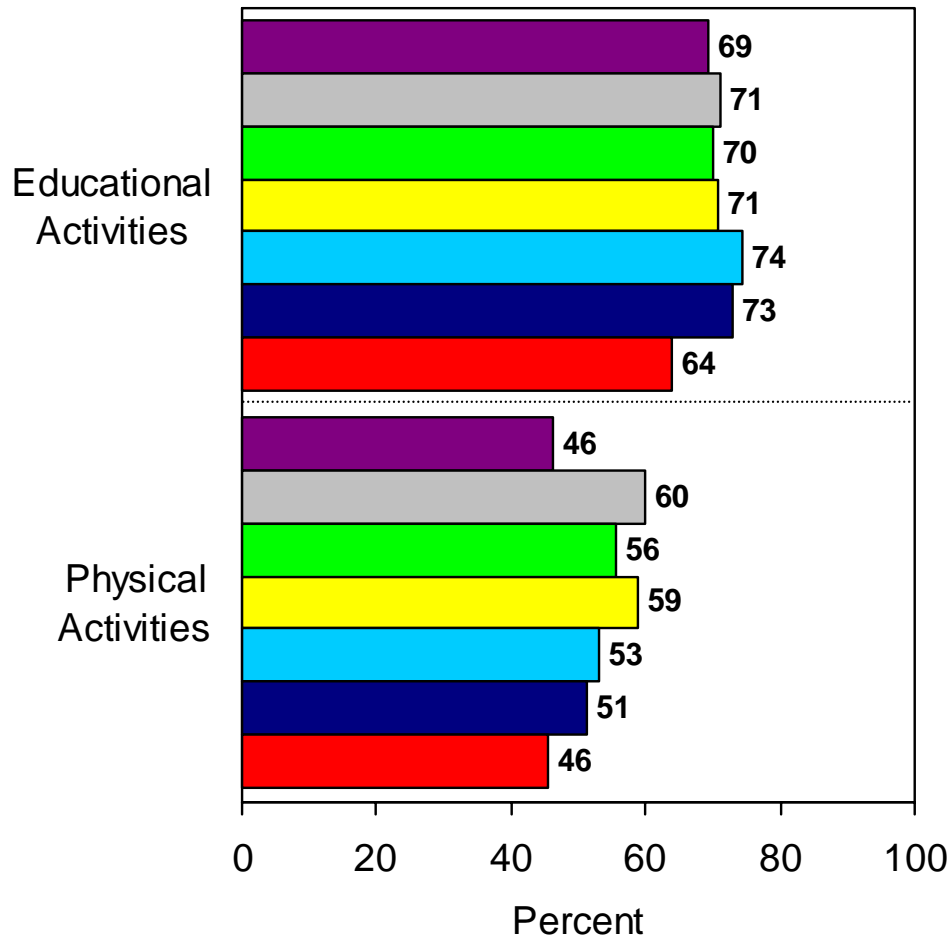

# Out-of-School Activities

(2 of 2)

80, 81, 84, 85, 88. How often do you take part in: (Bars in these graphics represent the percentage of students who answered "Almost Every Day" or "Once or Twice a Week")

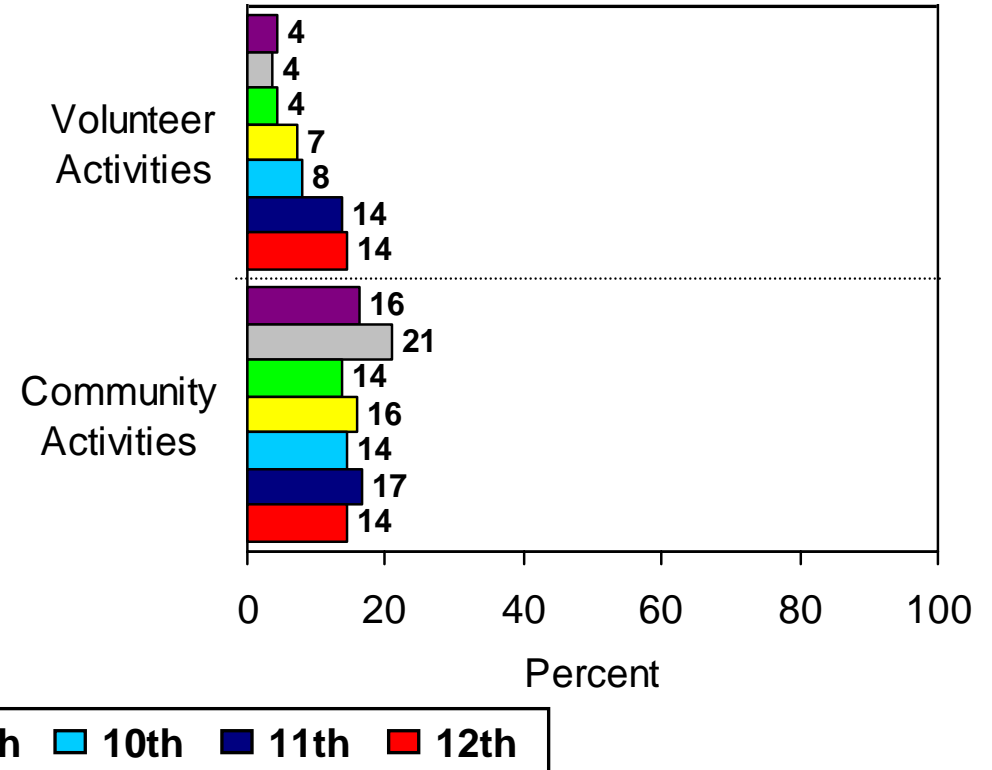
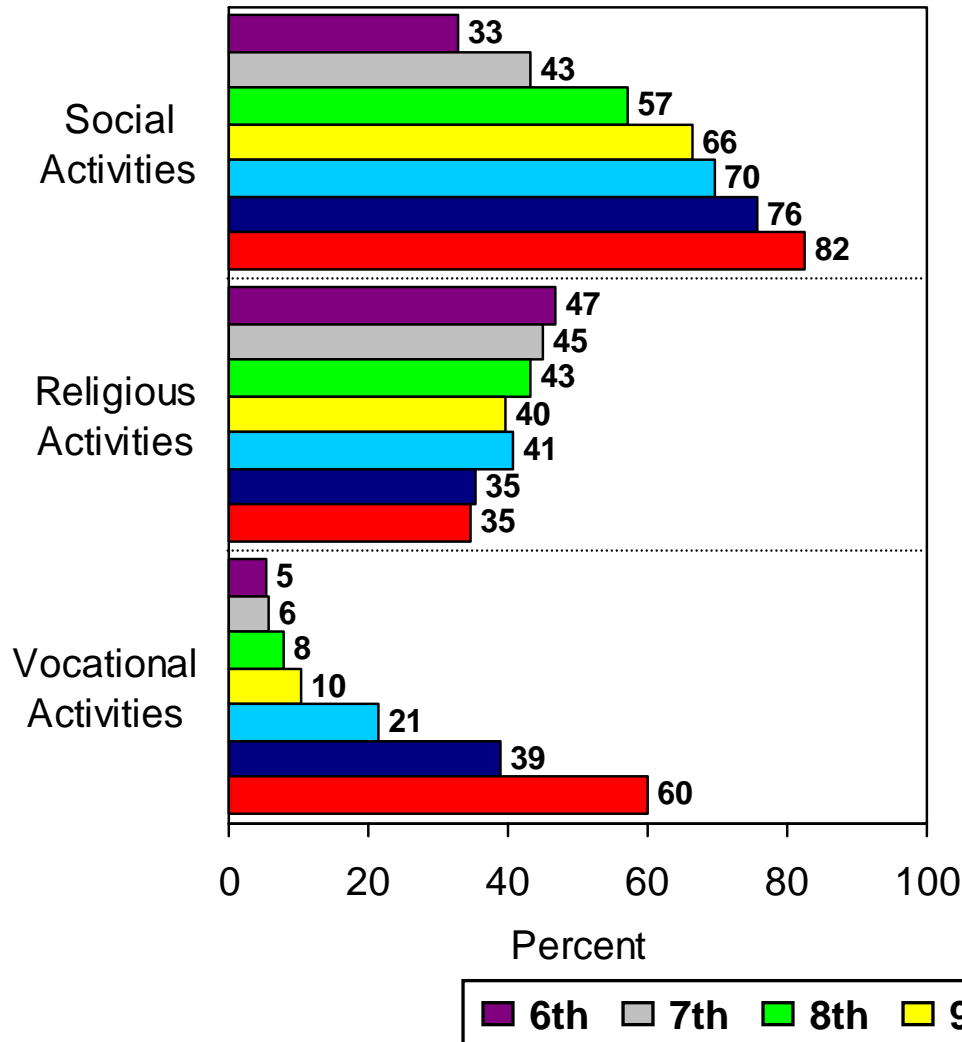

# Problem Behaviors

89 - 94. During the past year, how often have you ...

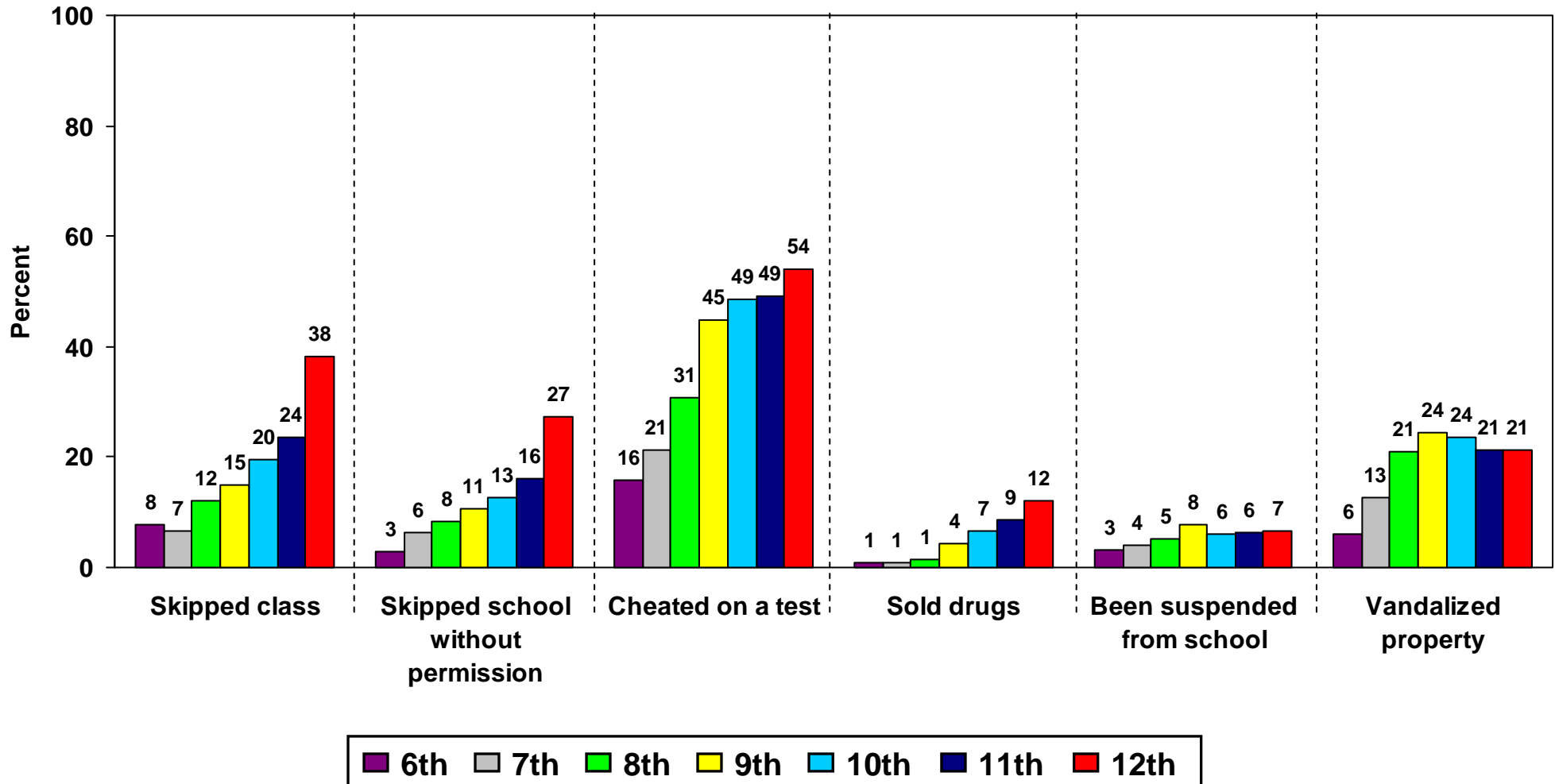

Bars in this graphic represent the percentage of students who answered "Once" through "More than Ten Times"

# Victims

74 – 79, 101. During the past year at school, how often...

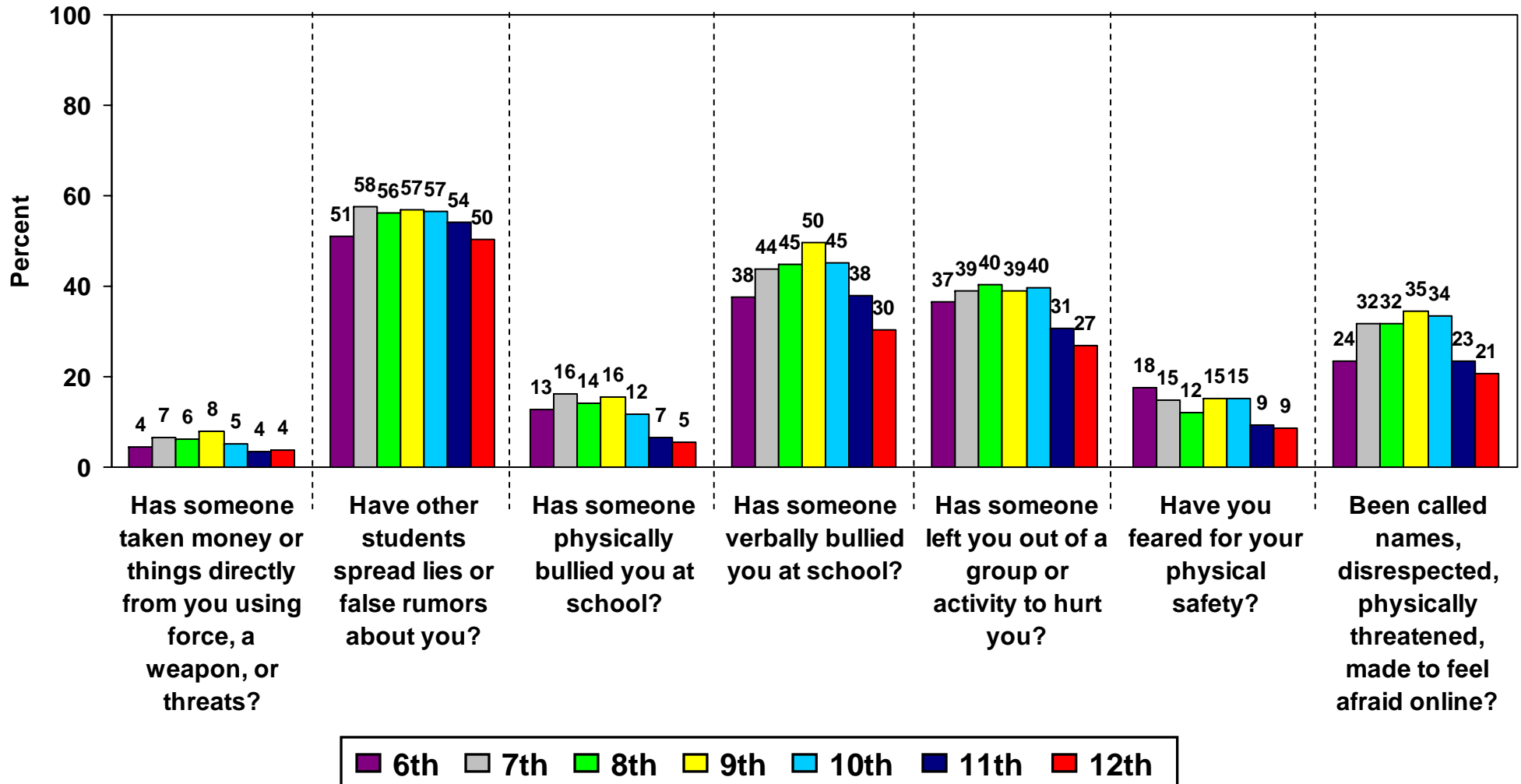

Bars in this graphic represent the percentage of students who answered “Once,” “2-3 Times,” or “4 or More Times”

# Perpetrators

68 - 70. During the past year at school, how often have you...

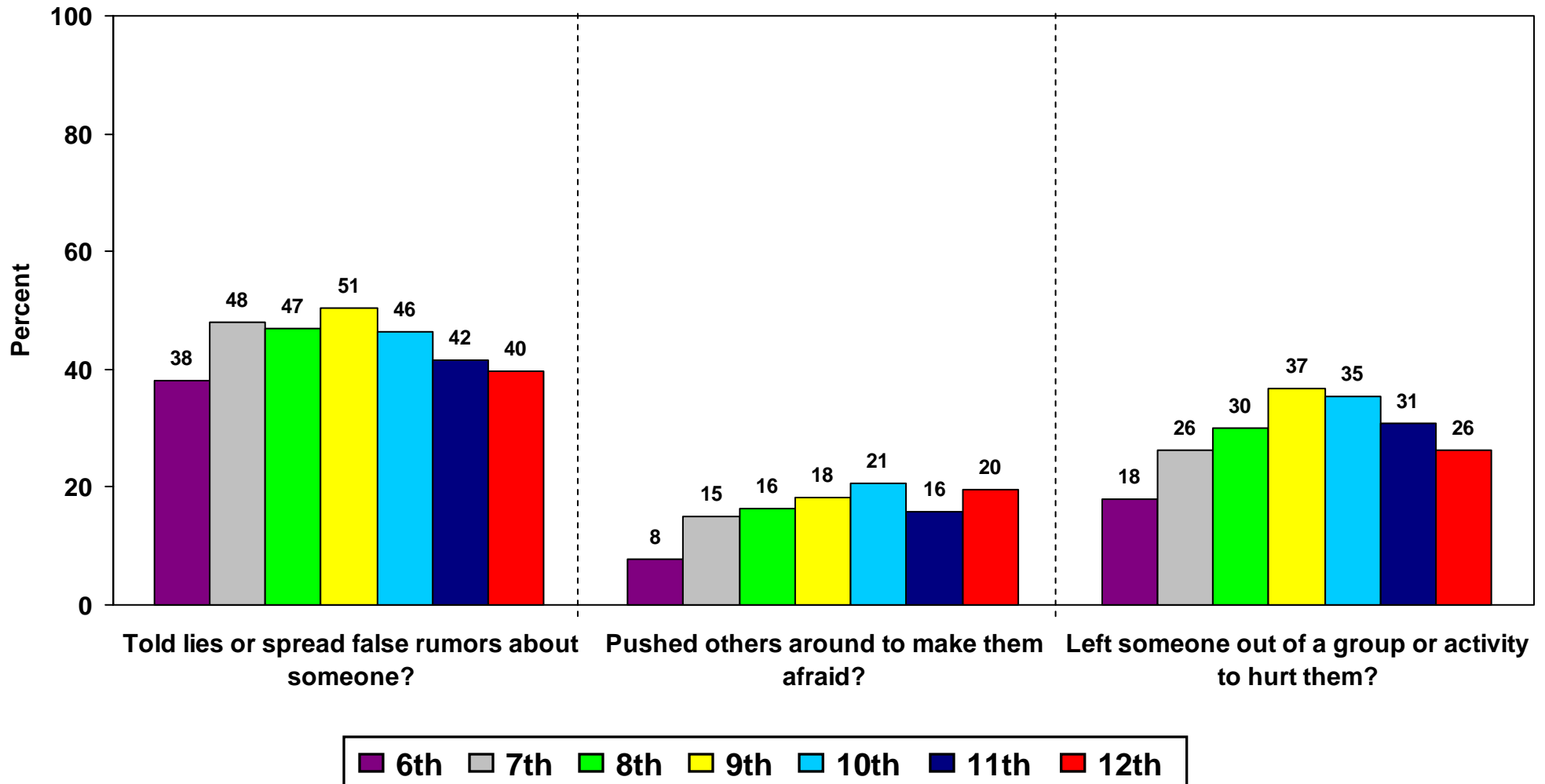

Bars in this graphic represent the percentage of students who answered "Once," "2-3 Times," or "4 or More Times"

# Bystanders

(1 of 2)

71 – 73 What do you usually do when . . .  
You hear another student called mean or hurtful names?

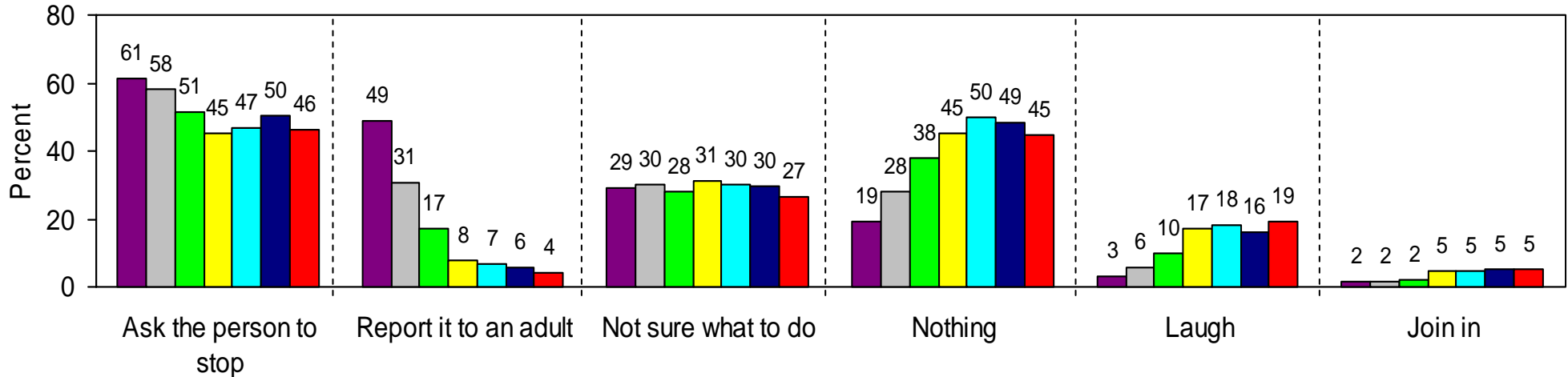

You see someone being physically bullied?

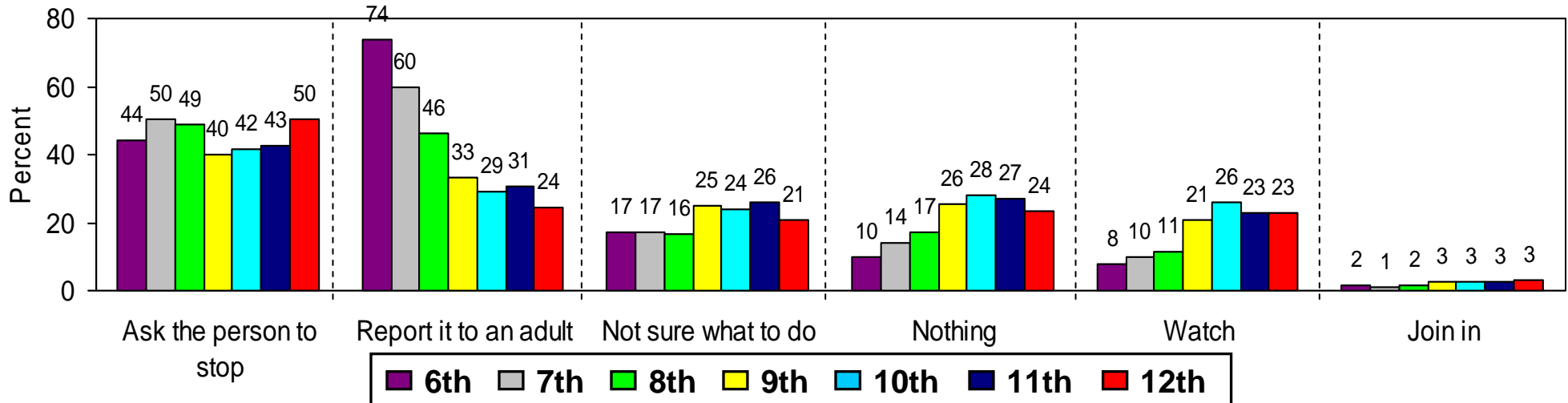

# Bystanders

(2 of 2)

71 – 73 What do you usually do when . . .

Someone is spreading mean rumors or gossip?

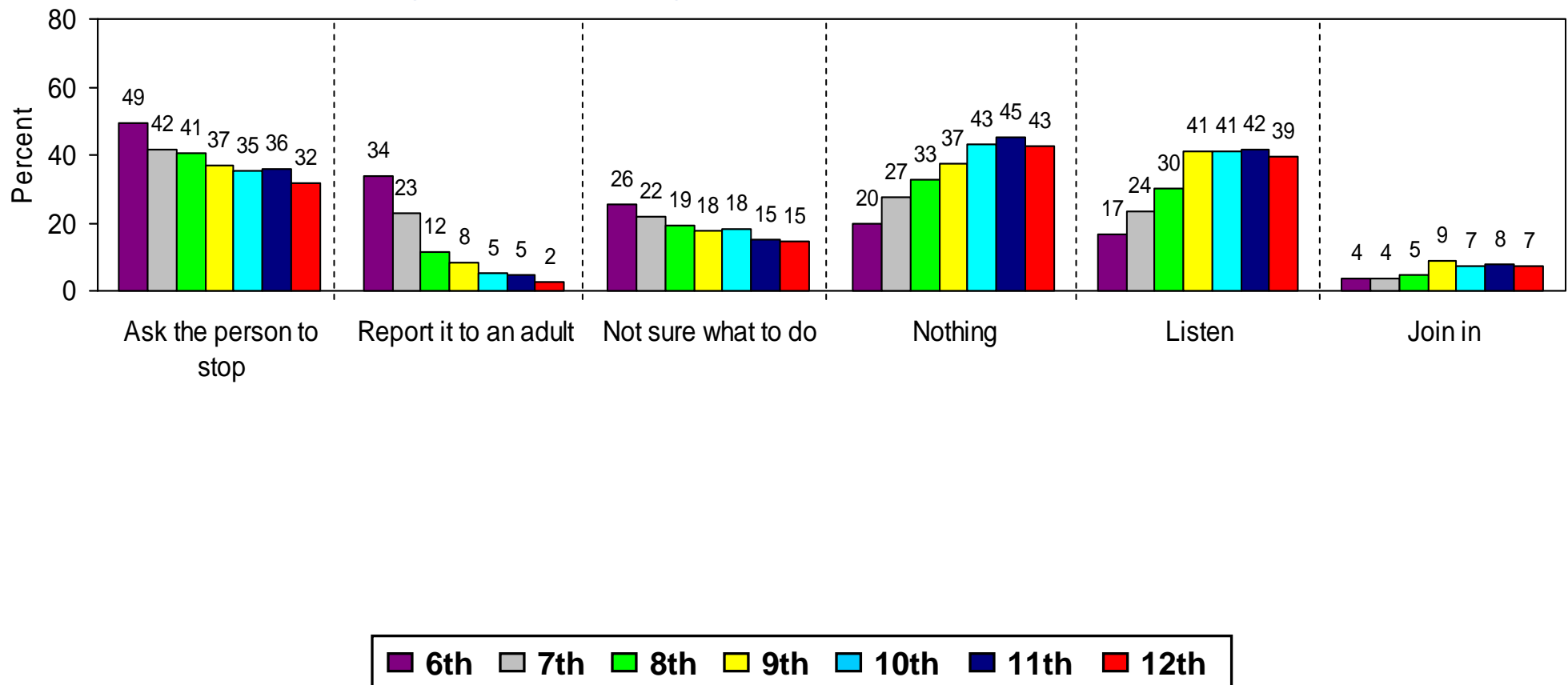

# Perception of Peer Use

44 – 46. How many students at your school do you think use the following drugs once or twice a month or more often?

alcohol?

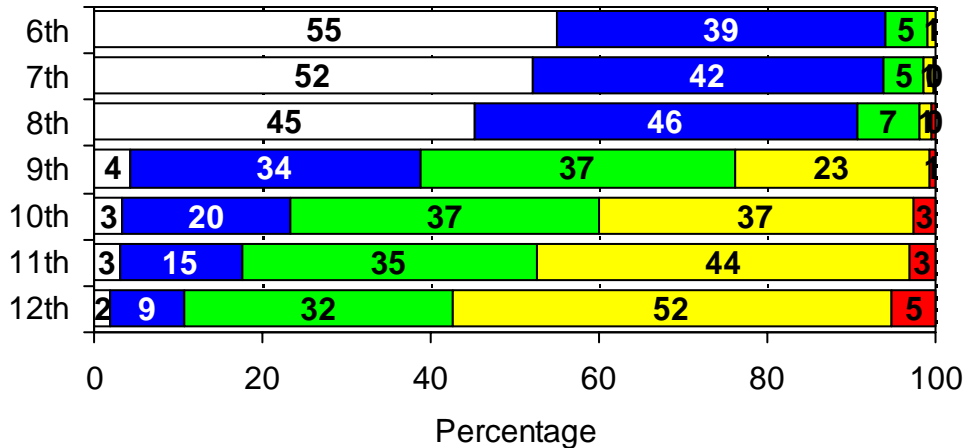

marijuana?

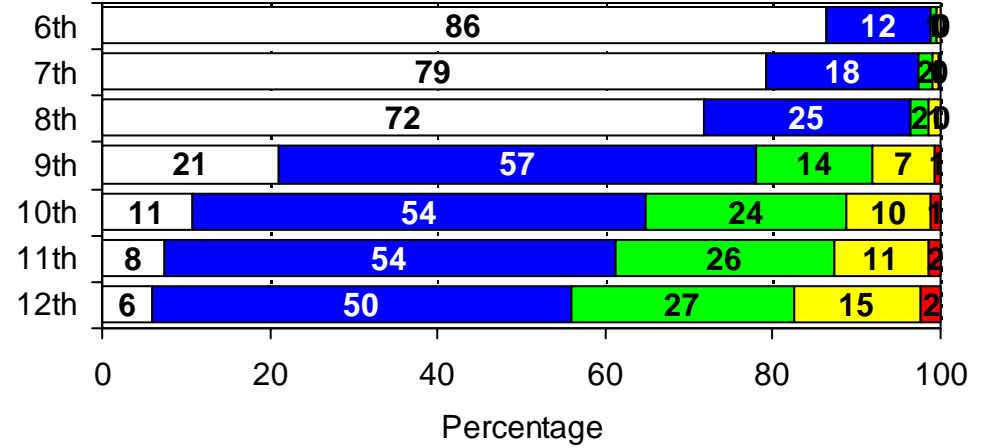

cigarettes?

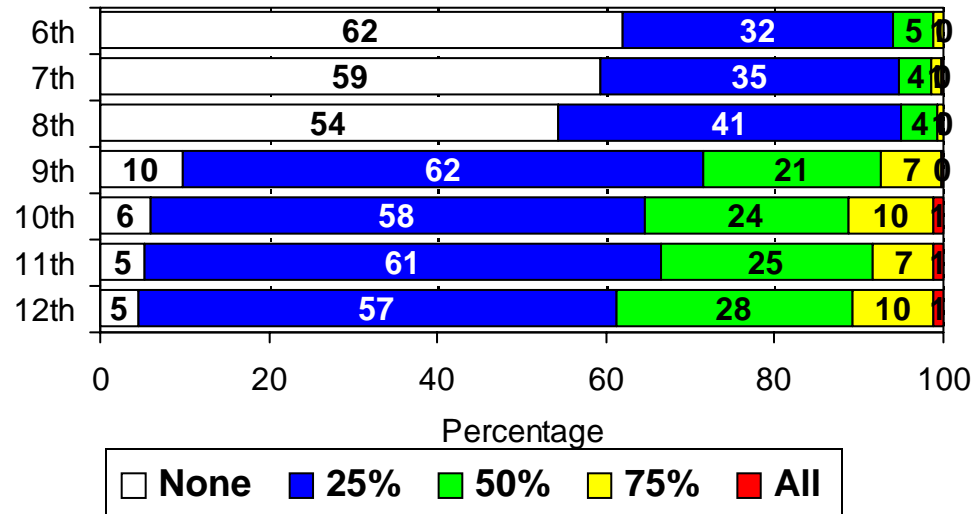

# Willingness to Use Alcohol, Tobacco & Other Drugs

10-24. Would you be WILLING to use any of the following listed below?

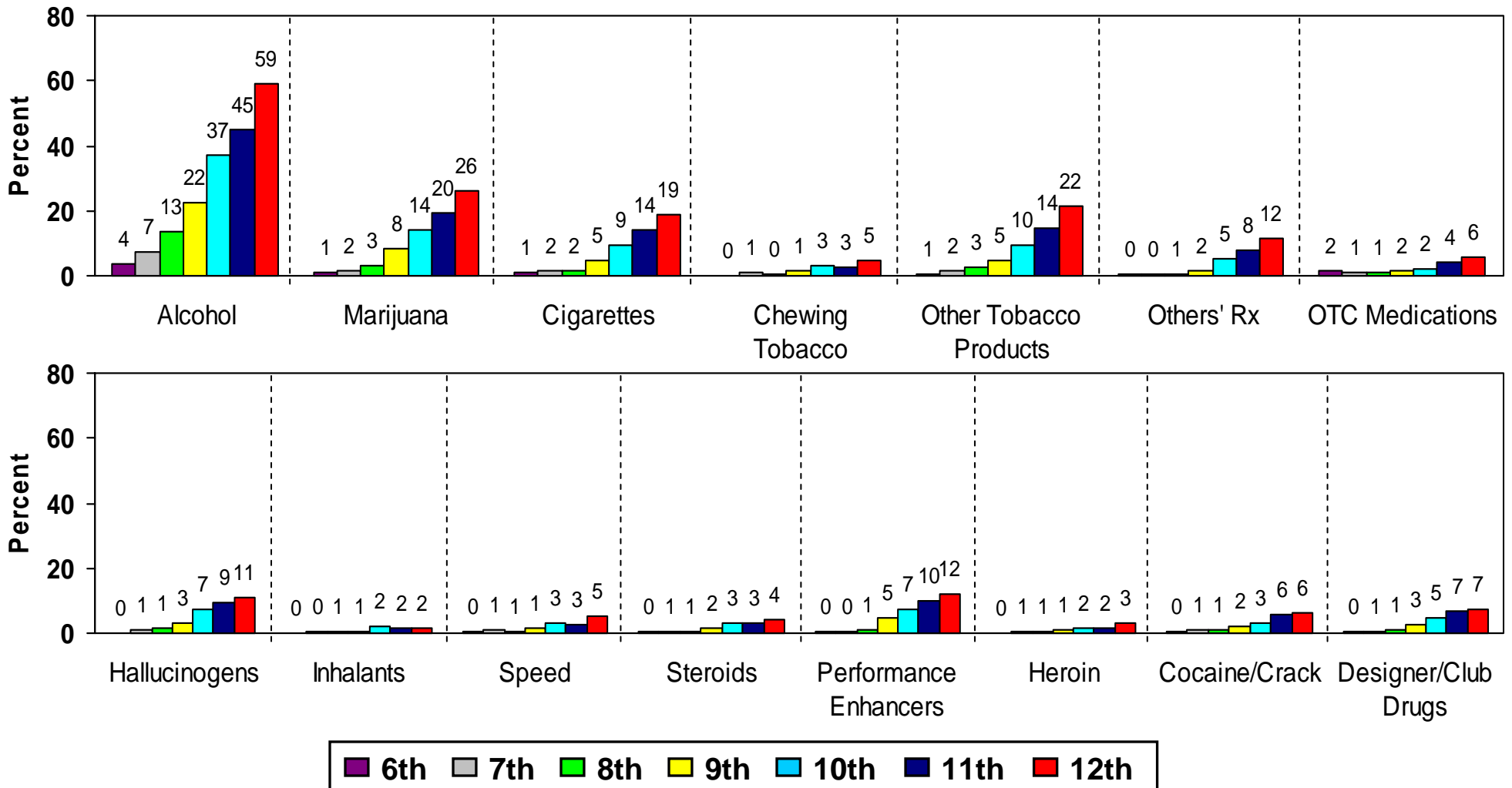

Bars in these graphics represent the percentage of students who answered "Any Chance" OR "Would Like to Try"

# Age of First Use – Alcohol, Marijuana & Cigarettes

41- 43. If you use alcohol, cigarettes, or marijuana, mark the age at which you first used it.

Alcohol

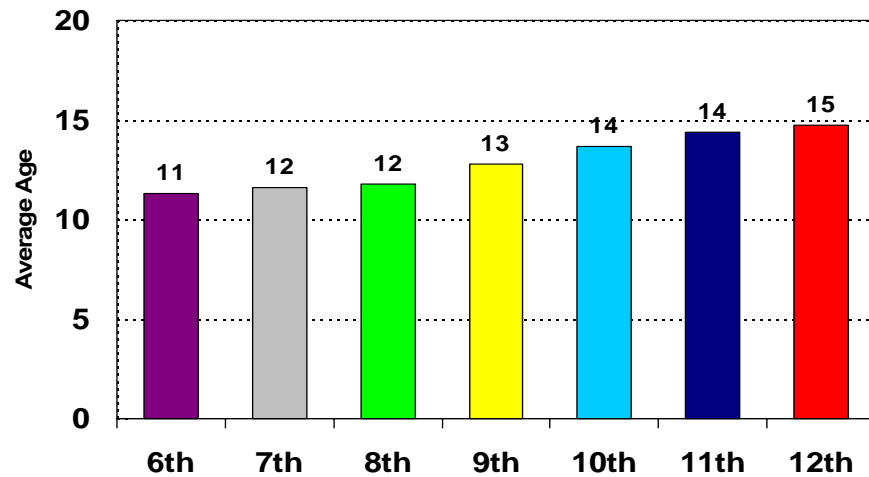

Marijuana

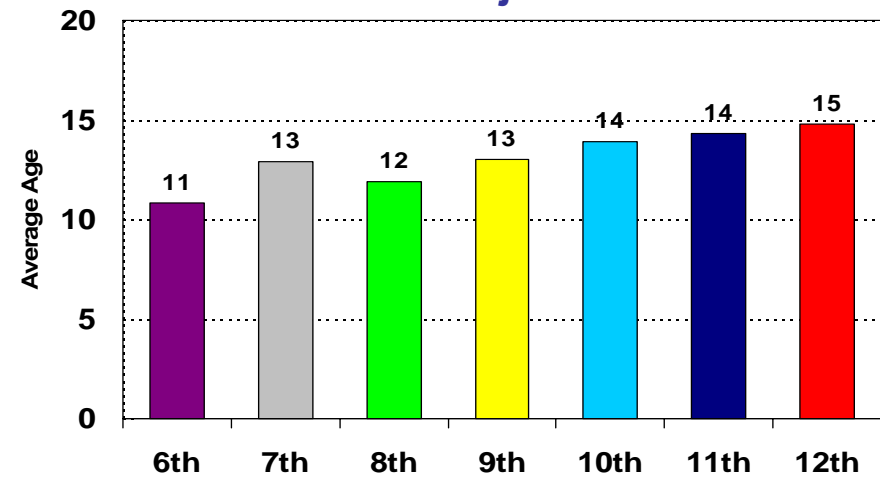

Cigarettes

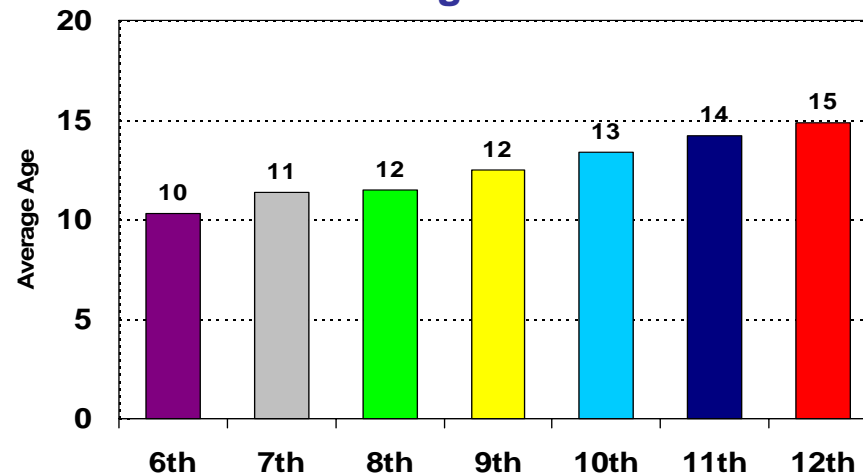

# Use Alcohol, Tobacco & Other Drugs

25 - 40. How often, if at all, do you use the following listed below?

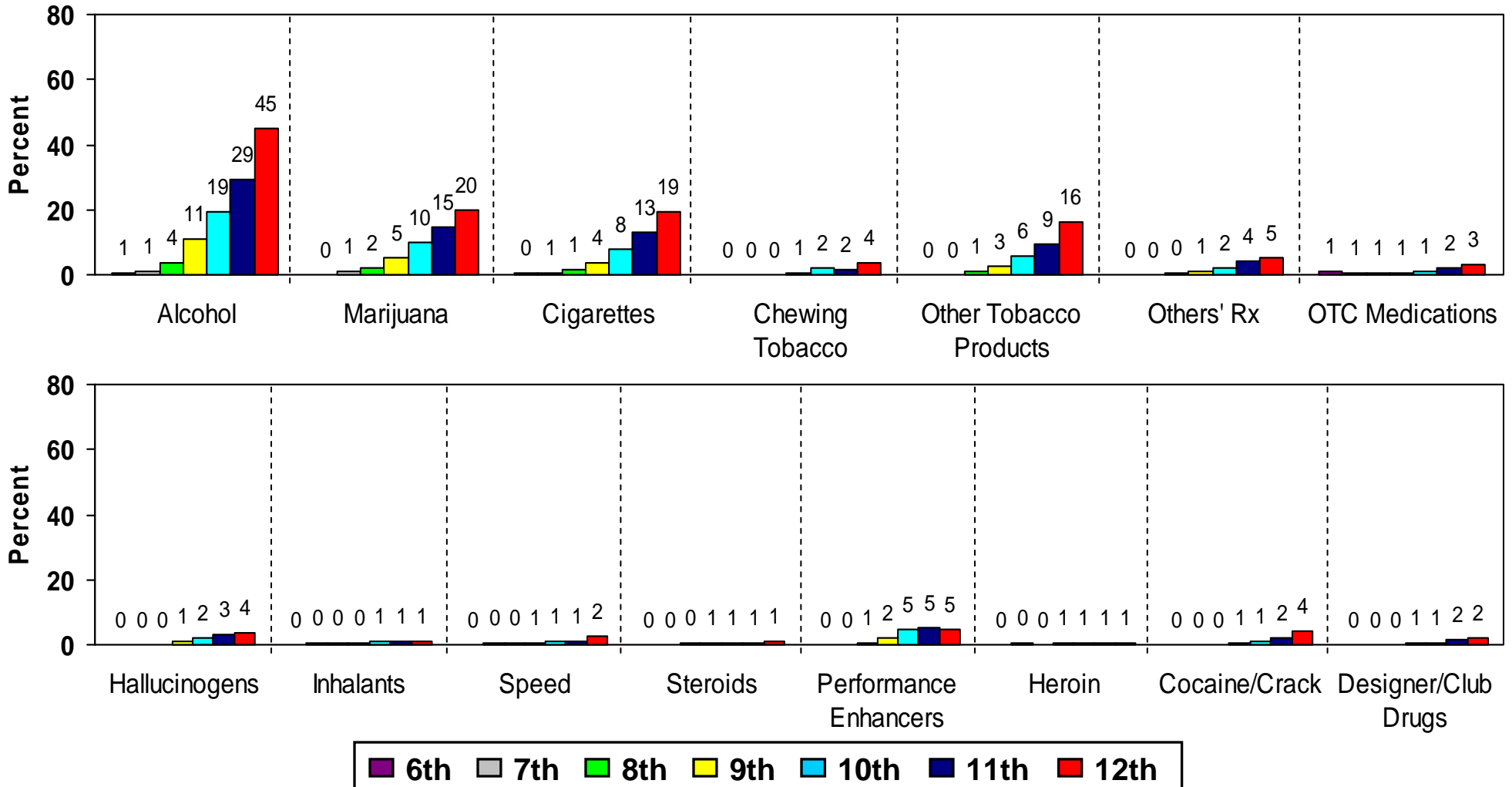

Bars in these graphics represent the percentage of students who answered "About Every Day," "About Once or Twice a Week," OR "About Once or Twice a Month"

# Use and Intent to Use Alcohol, Marijuana & Cigarettes

10 – 12. Would you be willing to use ...

25 – 27. How often, if at all, do you use ...



alcohol?

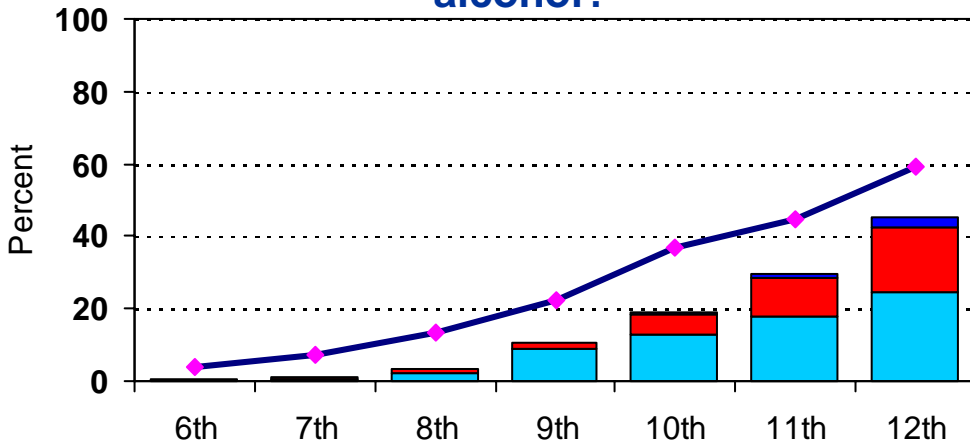

marijuana?

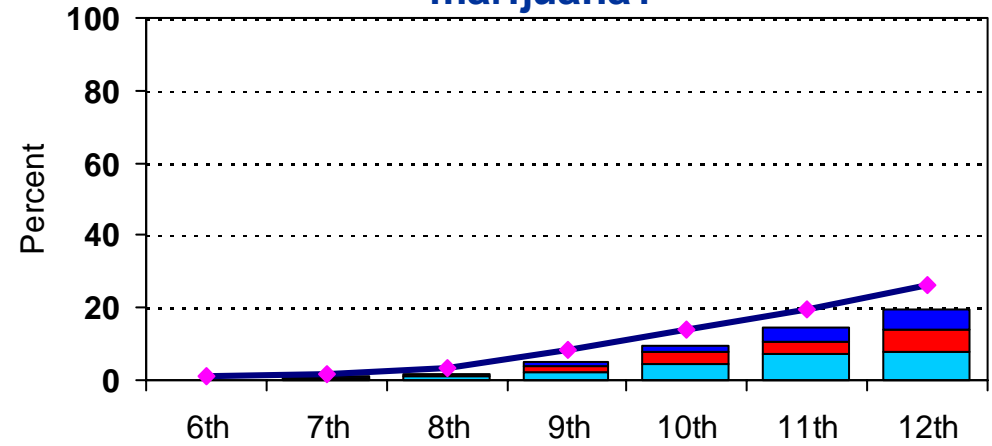

cigarettes?

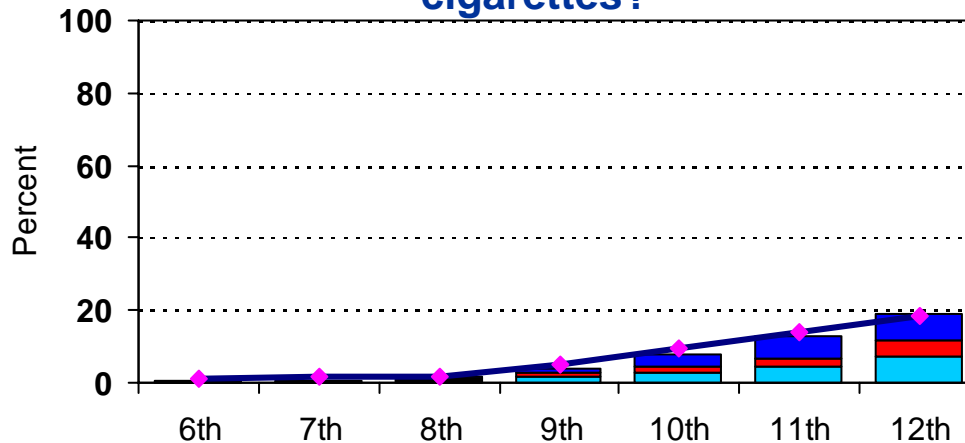

# Getting Drunk

95. During the past year, have you had enough to drink to feel drunk or very high?

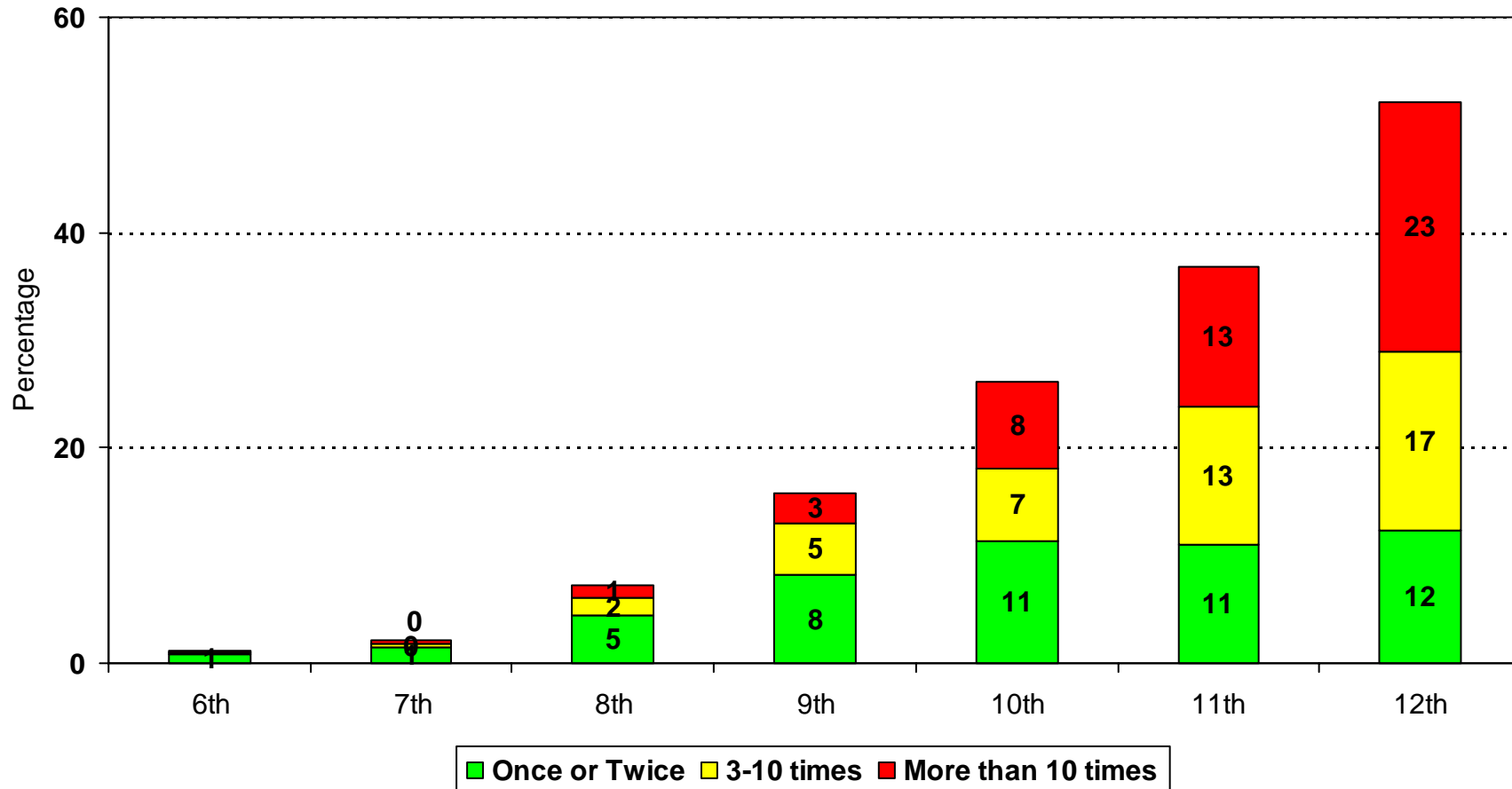

# Binge Drinking

56. During the past 30 days, on how many days did you have 5 or more drinks of alcohol in a row, that is, within a couple of hours?

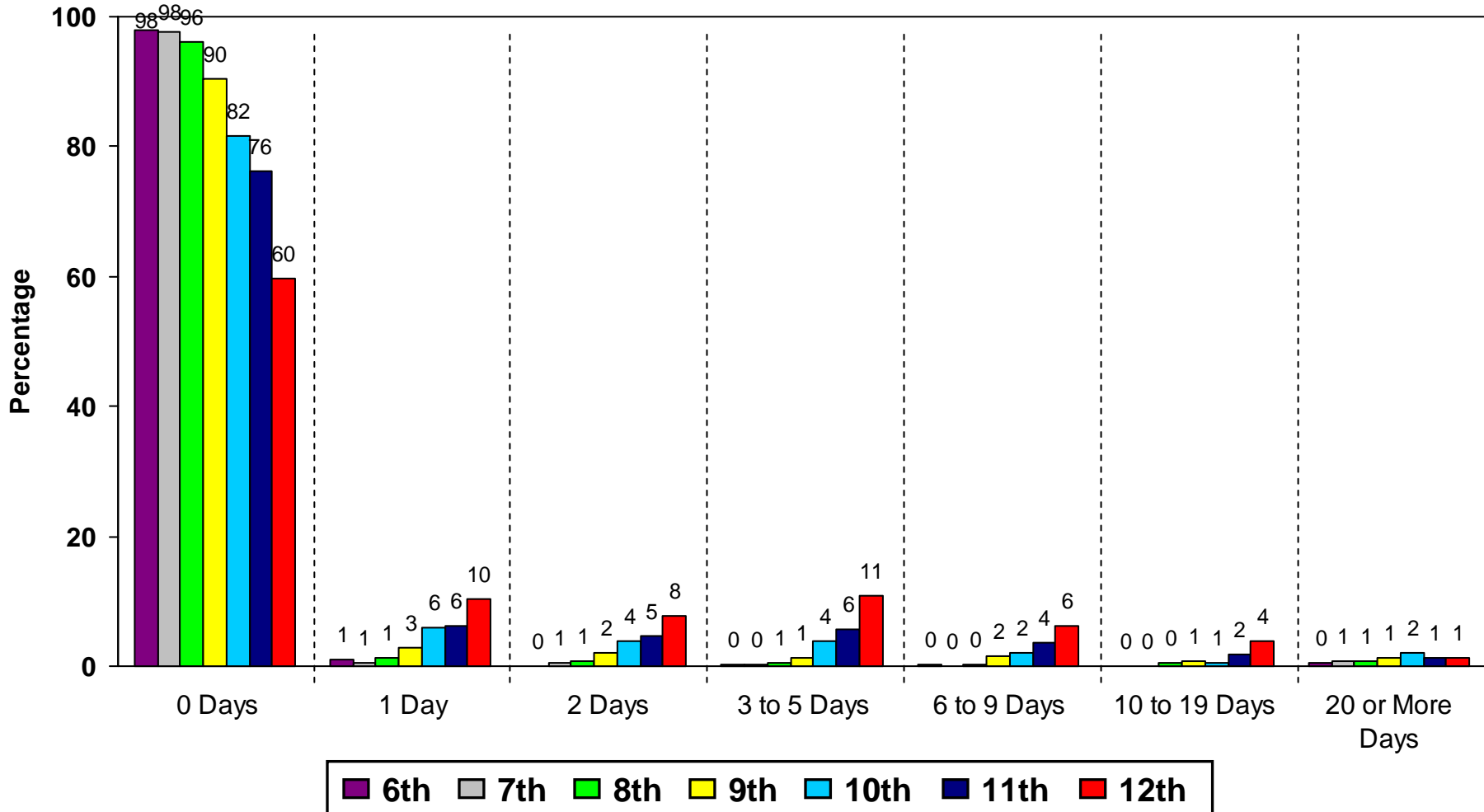

# Passenger and Driver Risk Behaviors

96 - 100. During the past year, how often have you ...

(10<sup>th</sup> – 12<sup>th</sup> graders only)

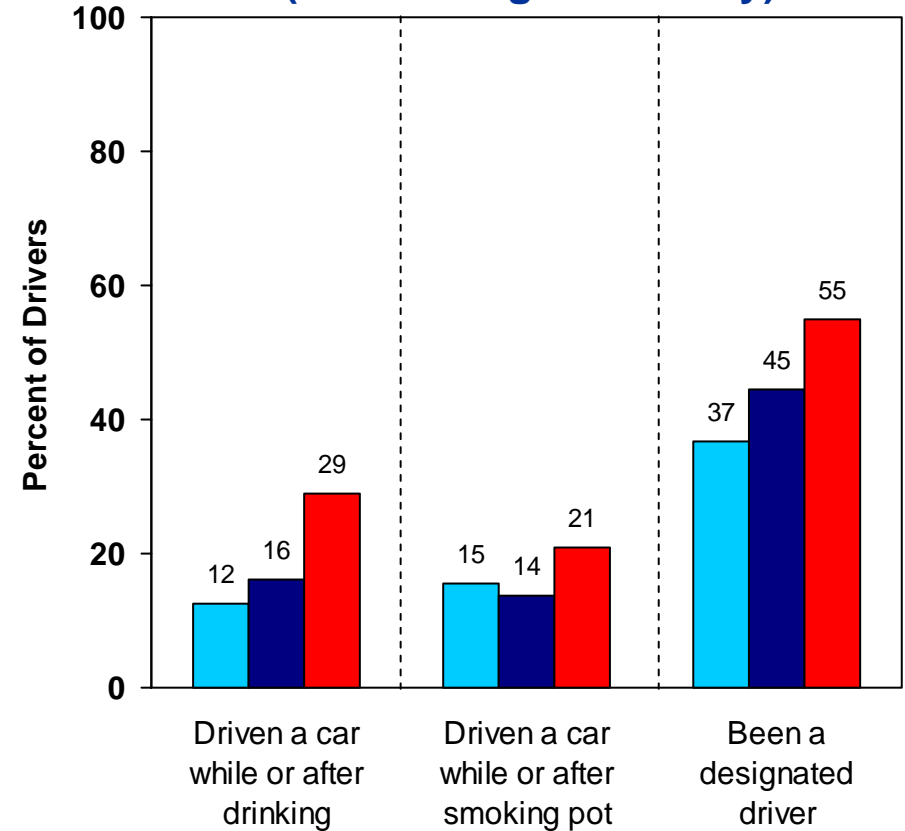
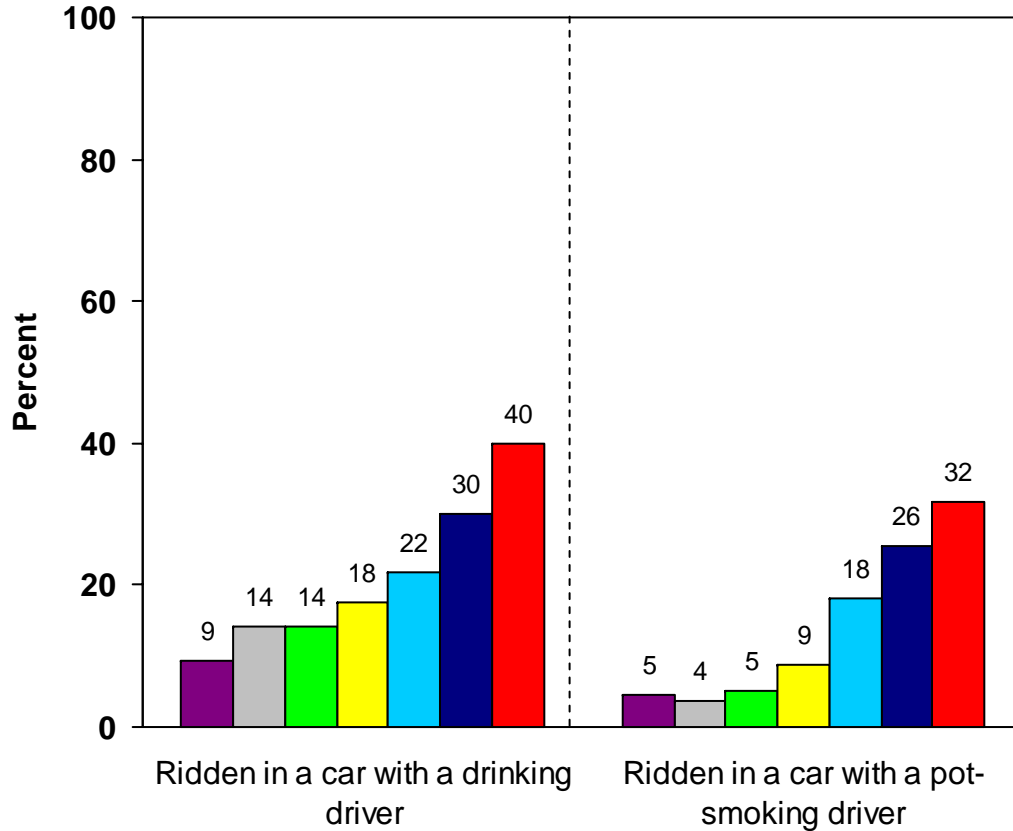

# Sources of Prevention Skills

(1 of 2)

121 - 127. By whom have you been taught ...

Effects of ATOD

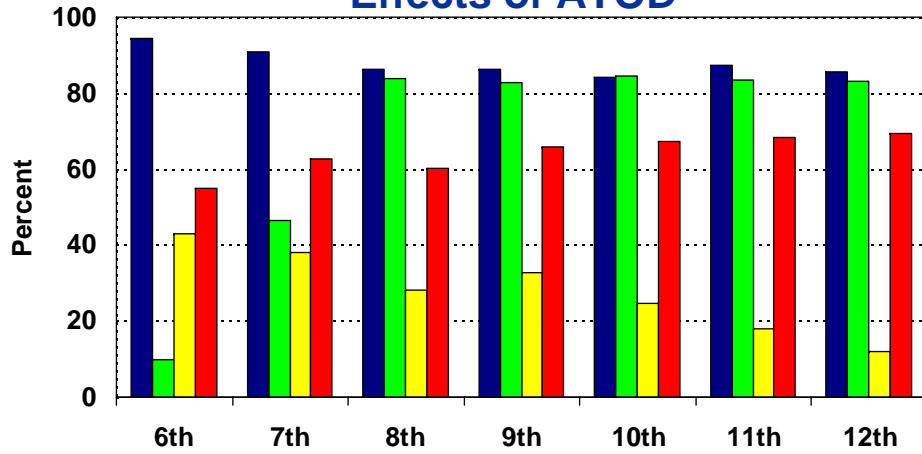

Decision Making

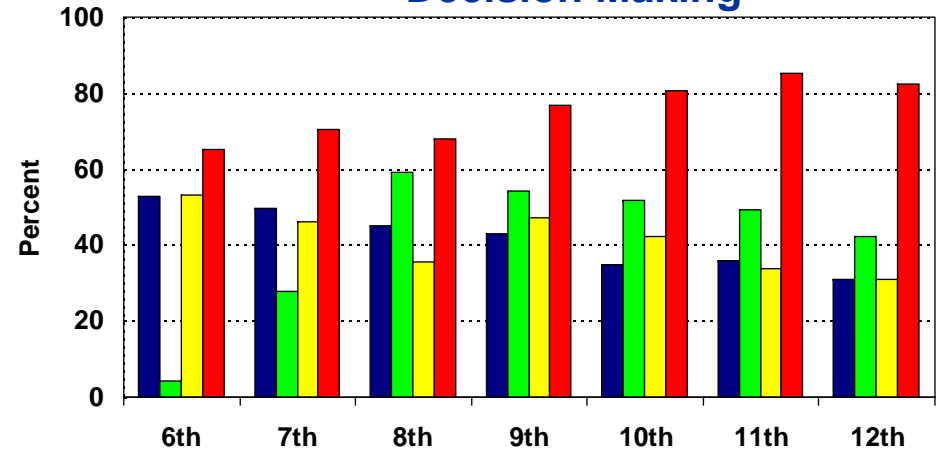

Assertiveness

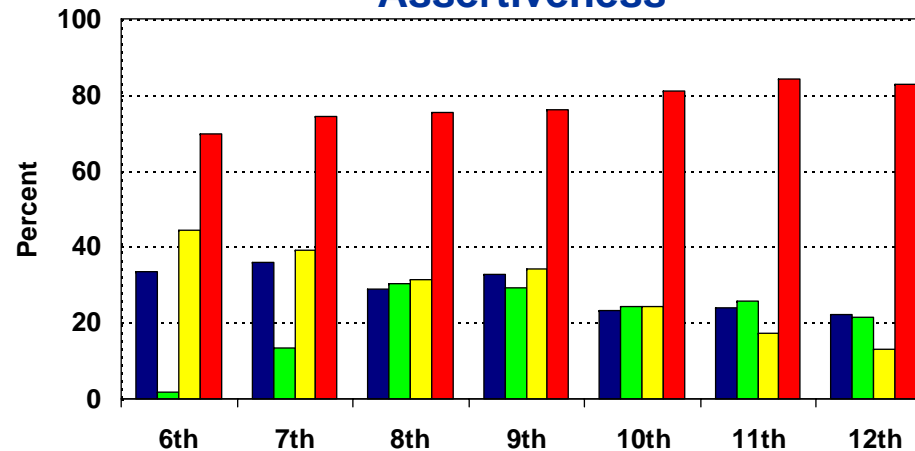

# Sources of Prevention Skills

(2 of 2)

121 - 127. By whom have you been taught ...

Refusal Skills

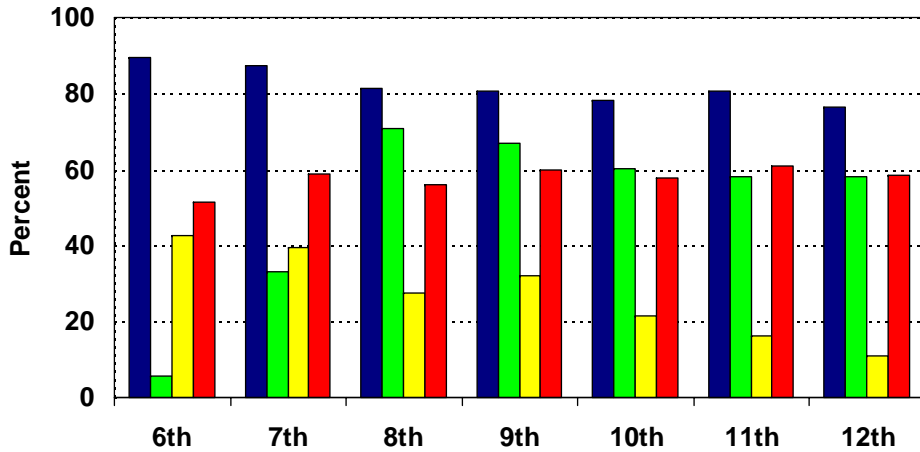

Stress Management

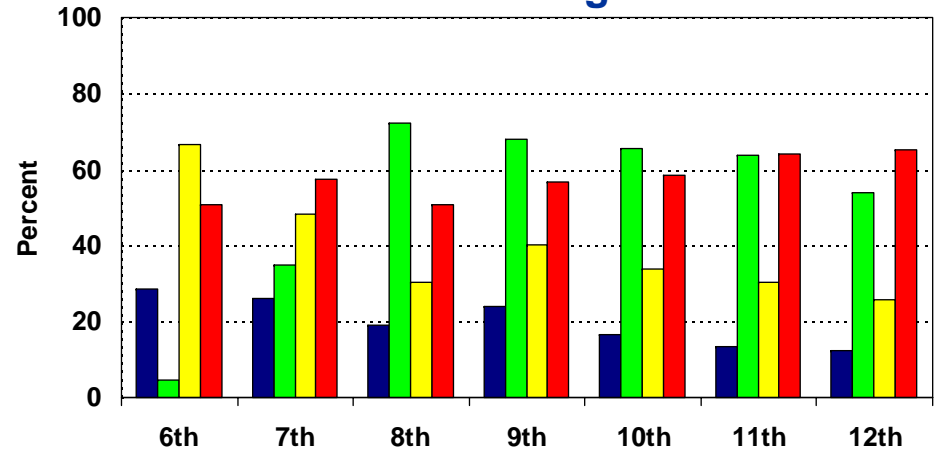

How to Make Friends and Get Along

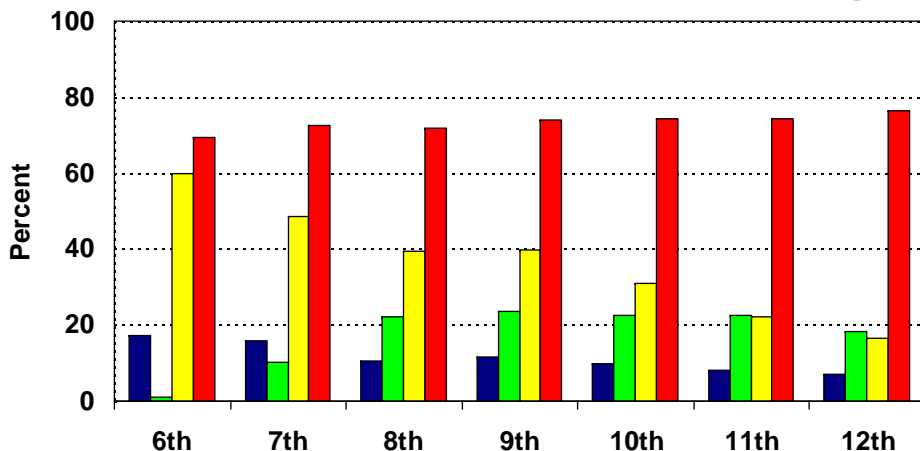

Appreciate People Different From Me

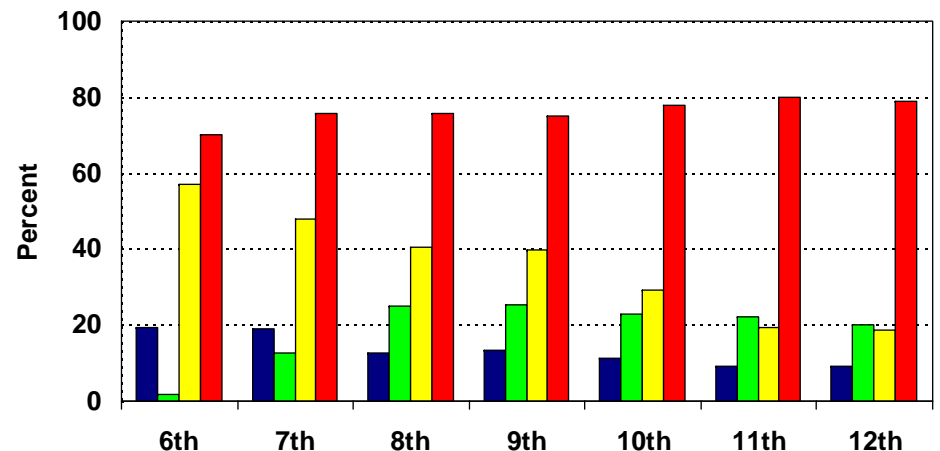

■ DARE    
 ■ Health    
 ■ Guidance    
 ■ Parents

# Message About the Use of Alcohol (1 of 2)

128 - 133. What message do you get about the use of alcohol from ...

your parents?

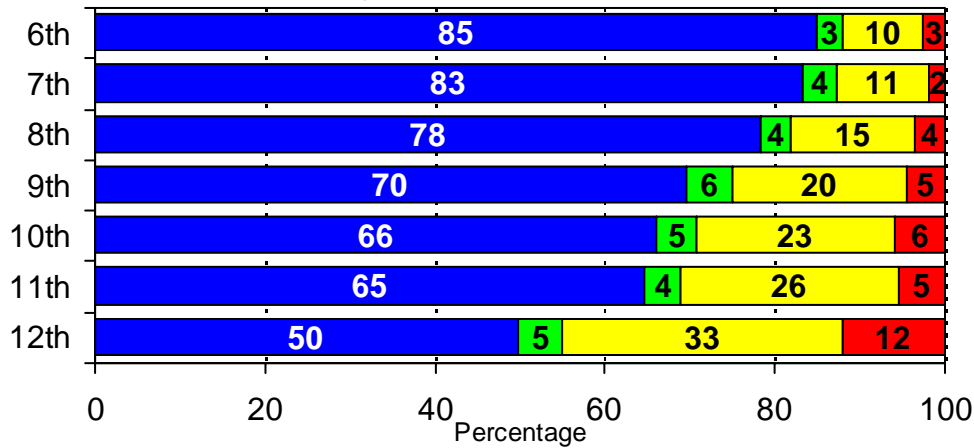

your friends?

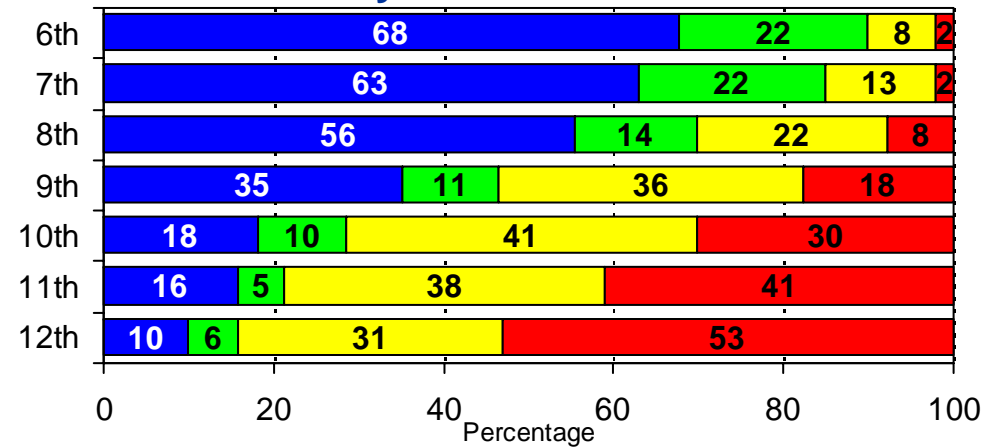

your teachers?

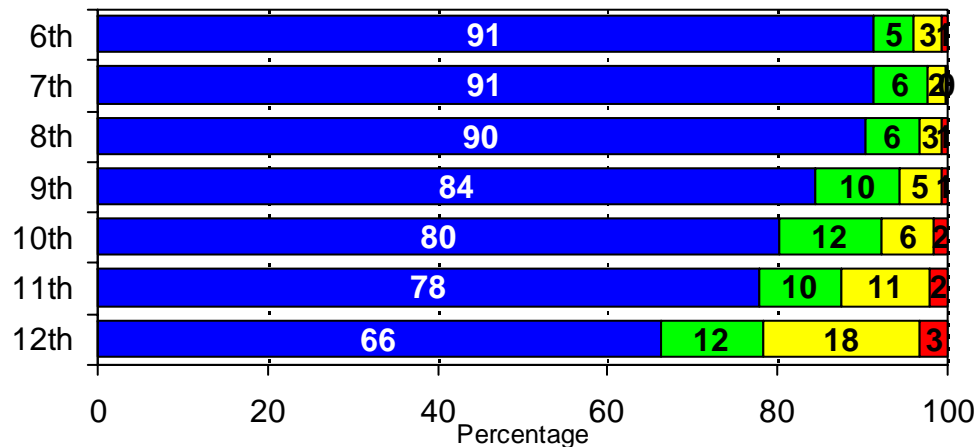

■ It's Not OK to Use 
 ■ No Message 
 ■ Mixed Message 
 ■ It's OK to Use

# Message About the Use of Alcohol (2 of 2)

What message do you get about the use of alcohol from ...

your coaches?

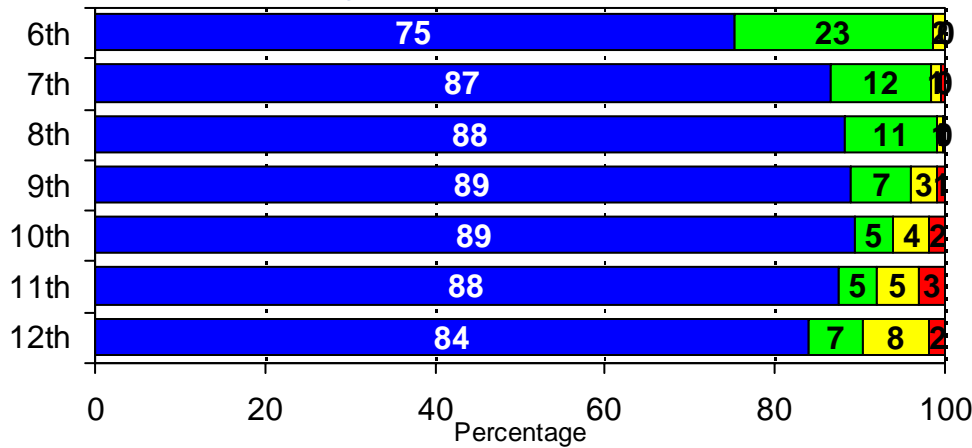

your club advisors?

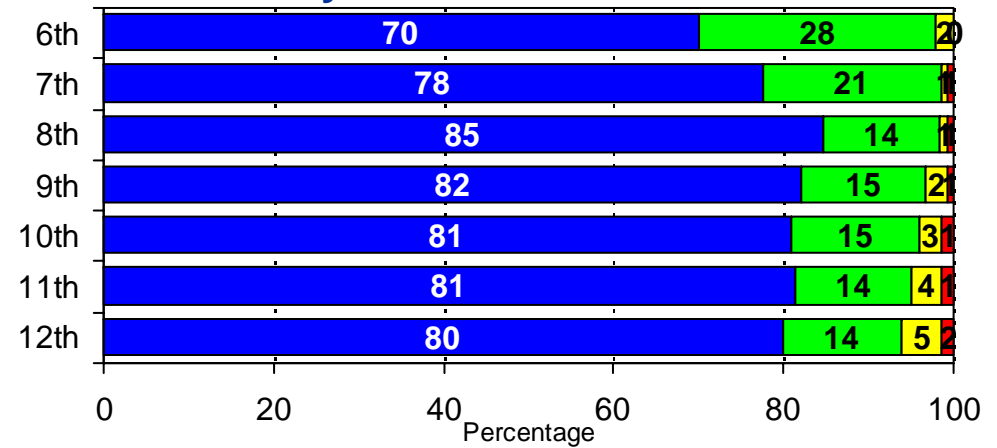

the media?

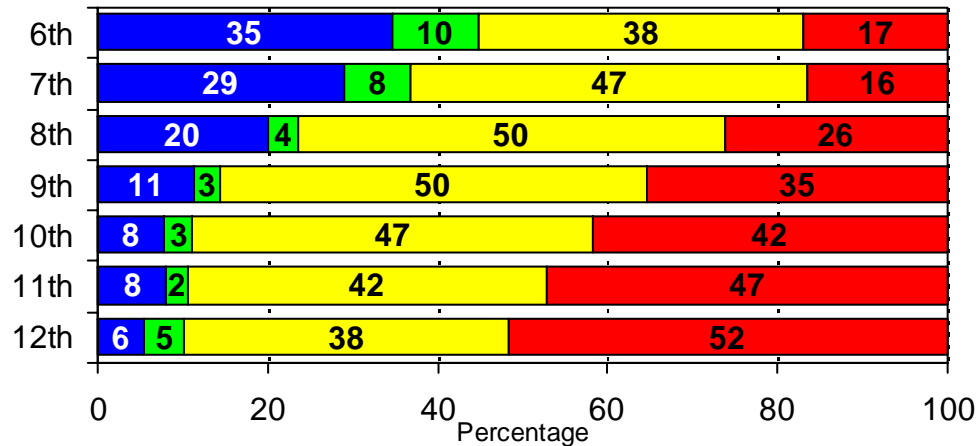

Only students who participated in sports or clubs are included in the coaches and club-advisor data

■ It's Not OK to Use 
 ■ No Message 
 ■ Mixed Message 
 ■ It's OK to Use

# Message About the Use of Marijuana (1 of 2)

140 - 145. What message do you get about the use of marijuana from ...

your parents?

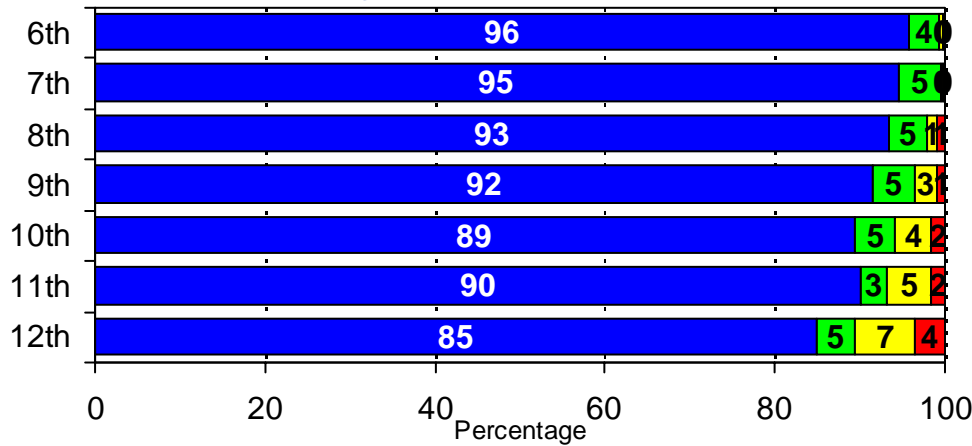

your friends?

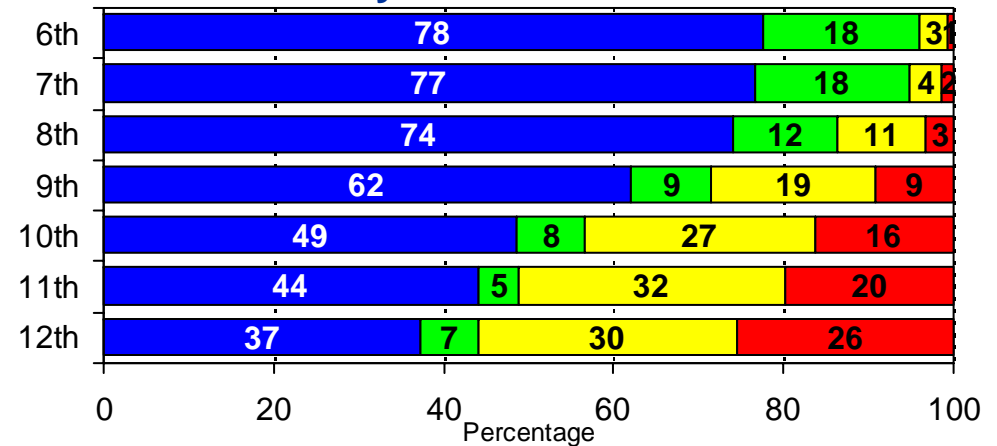

your teachers?

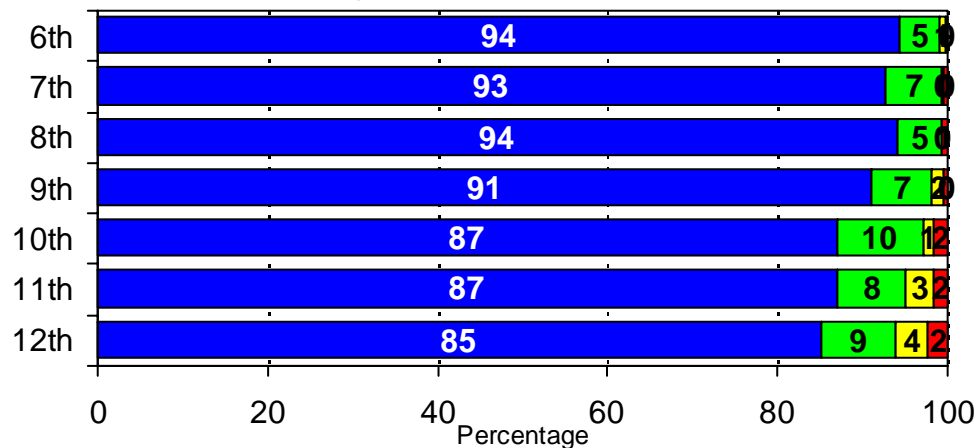

■ It's Not OK to Use 
 ■ No Message 
 ■ Mixed Message 
 ■ It's OK to Use

# Message About the Use of Marijuana (2 of 2)

What message do you get about the use of marijuana from ...

your coaches?

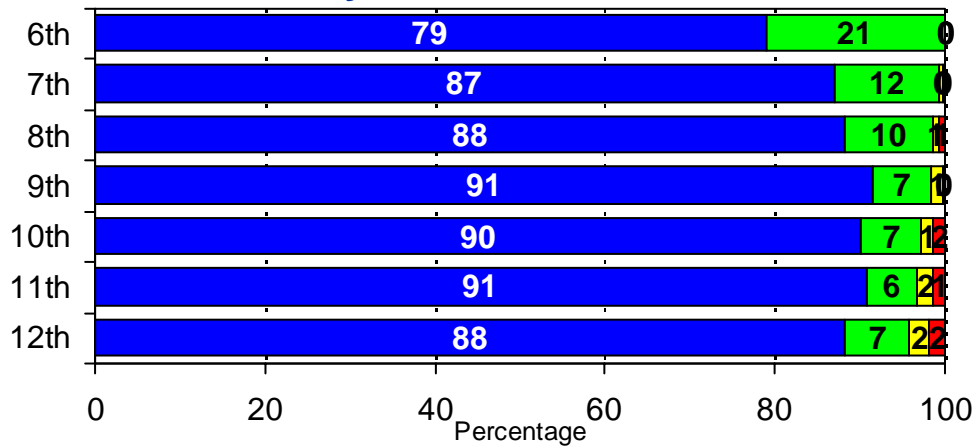

your club advisors?

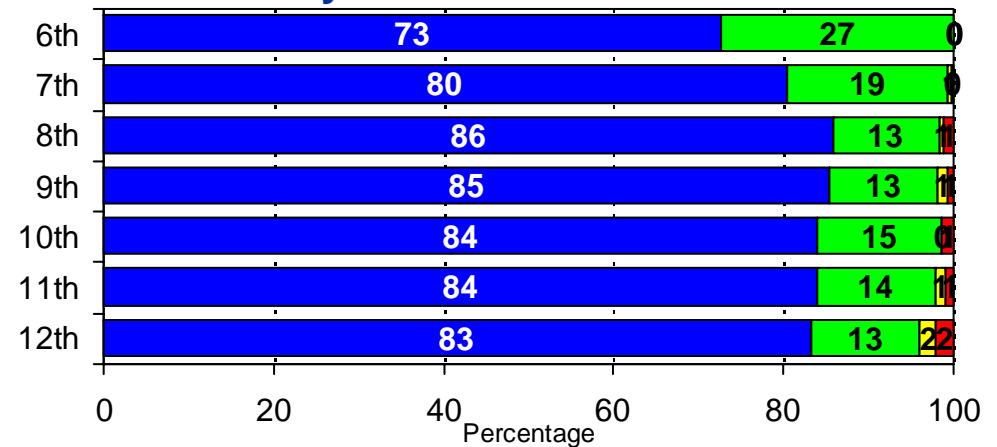

the media?

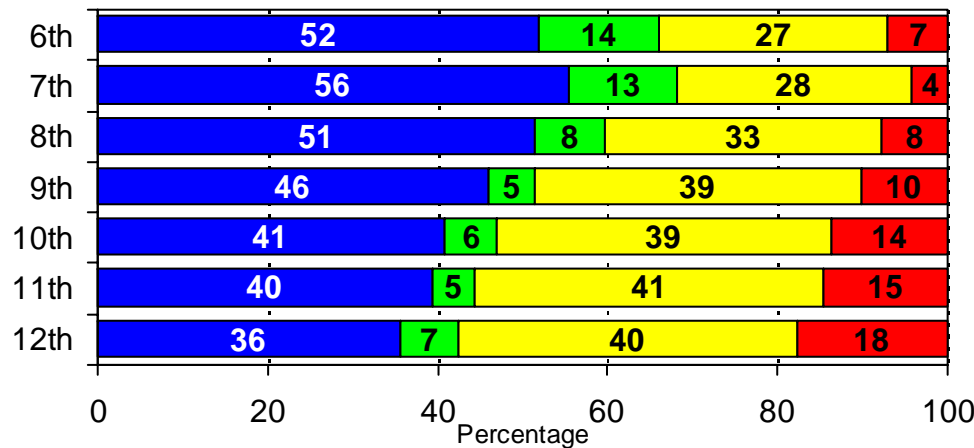

Only students who participated in sports or clubs are included in the coaches and club-advisor data

■ It's Not OK to Use 
 ■ No Message 
 ■ Mixed Message 
 ■ It's OK to Use

# Message About the Use of Tobacco (1 of 2)

134 - 139. What message do you get about the use of tobacco from ...

your parents?

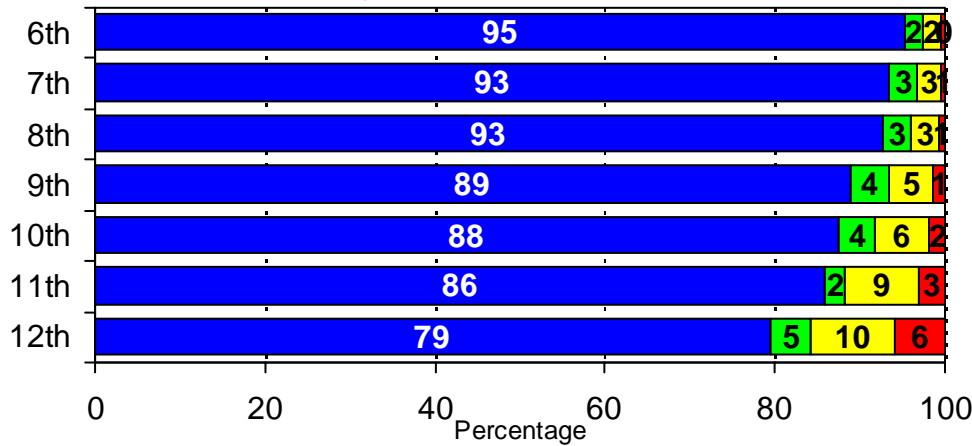

your friends?

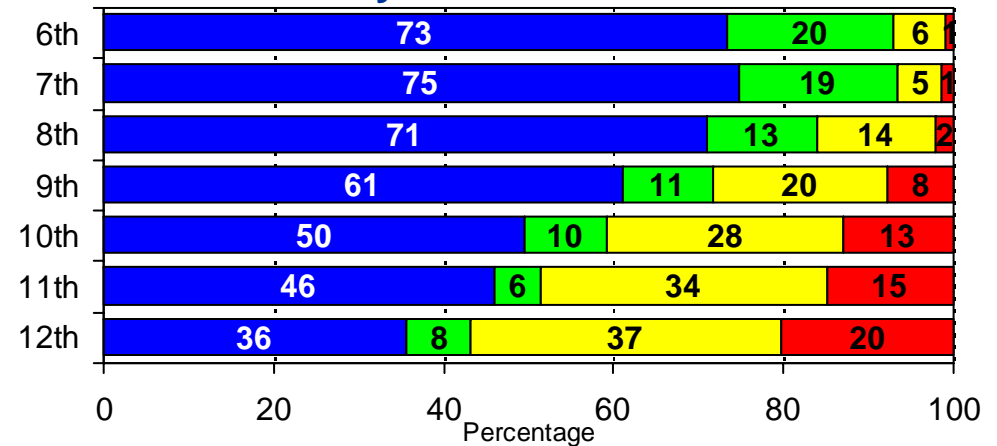

your teachers?

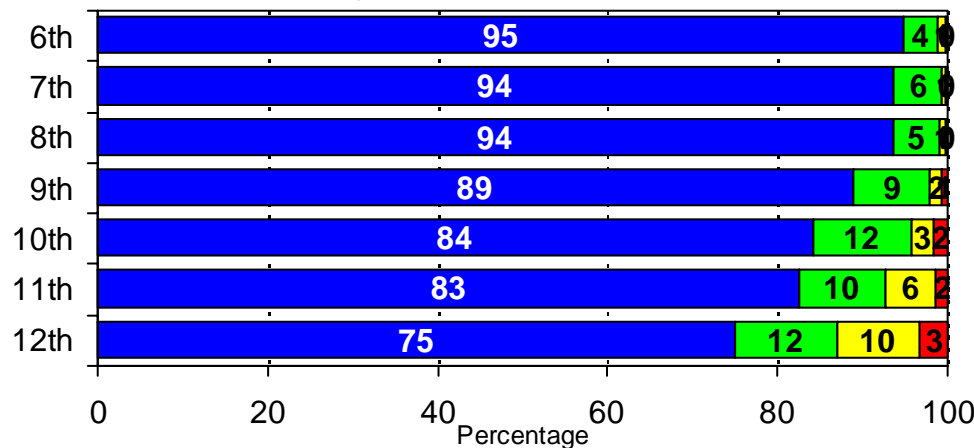

■ It's Not OK to Use 
 ■ No Message 
 ■ Mixed Message 
 ■ It's OK to Use

# Message About the Use of Tobacco

(2 of 2)

What message do you get about the use of tobacco from ...

your coaches?

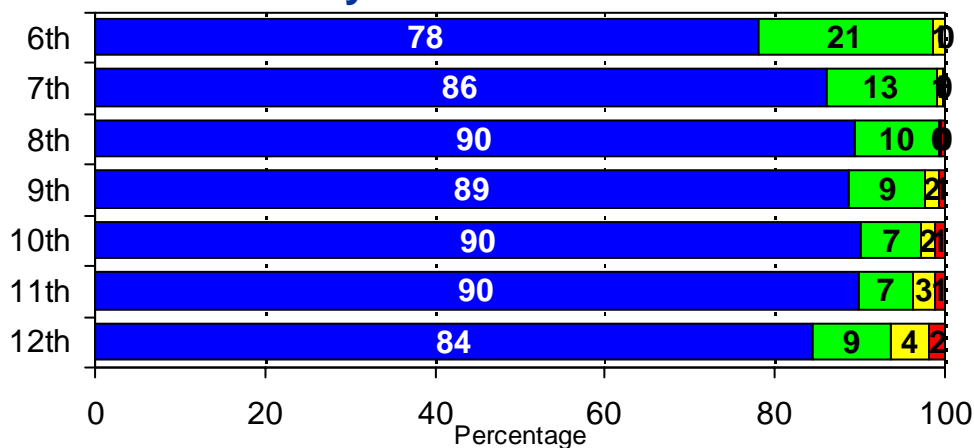

your club advisors?

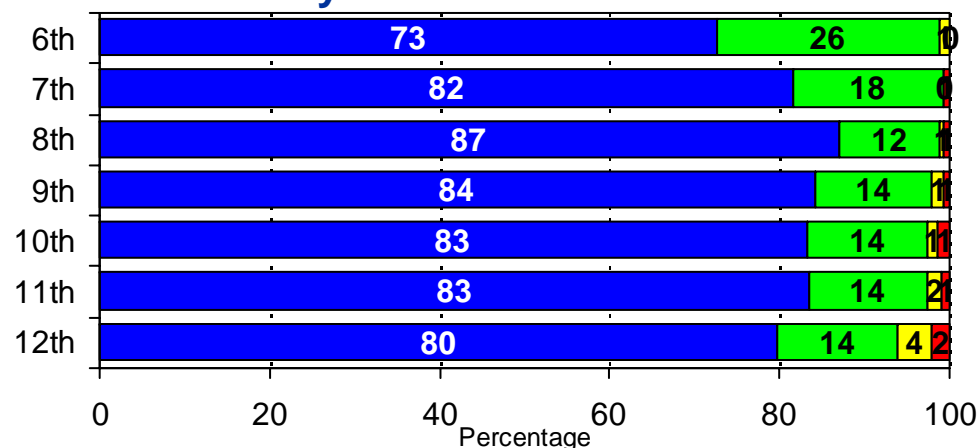

the media?

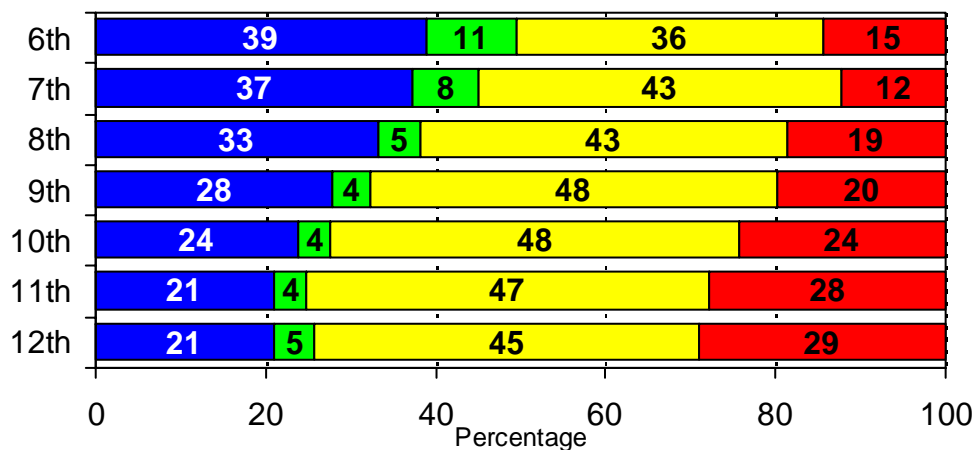

Only students who participated in sports or clubs are included in the coaches and club-advisor data

■ It's Not OK to Use 
 ■ No Message 
 ■ Mixed Message 
 ■ It's OK to Use

# Use Alcohol

47, 50, 53 – If you use Alcohol, where do you get it, where do you use it, and when do you use it?

Where do you get alcohol?

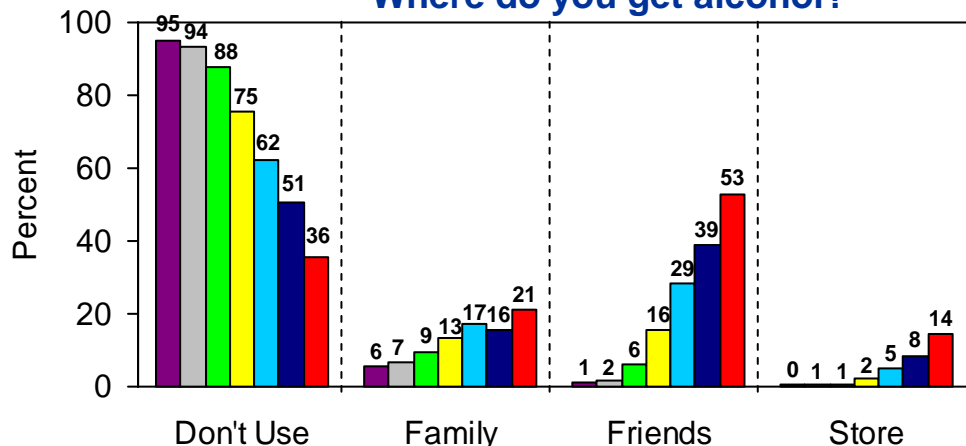

Where do you use alcohol?

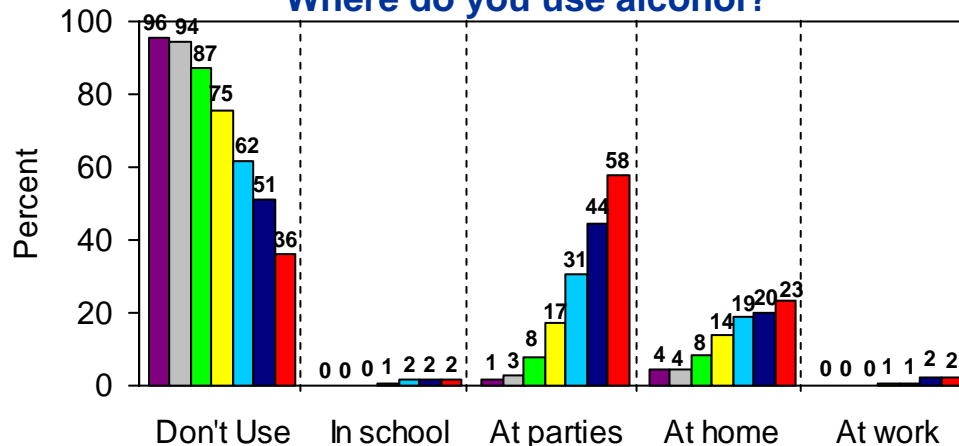

When do you use alcohol?

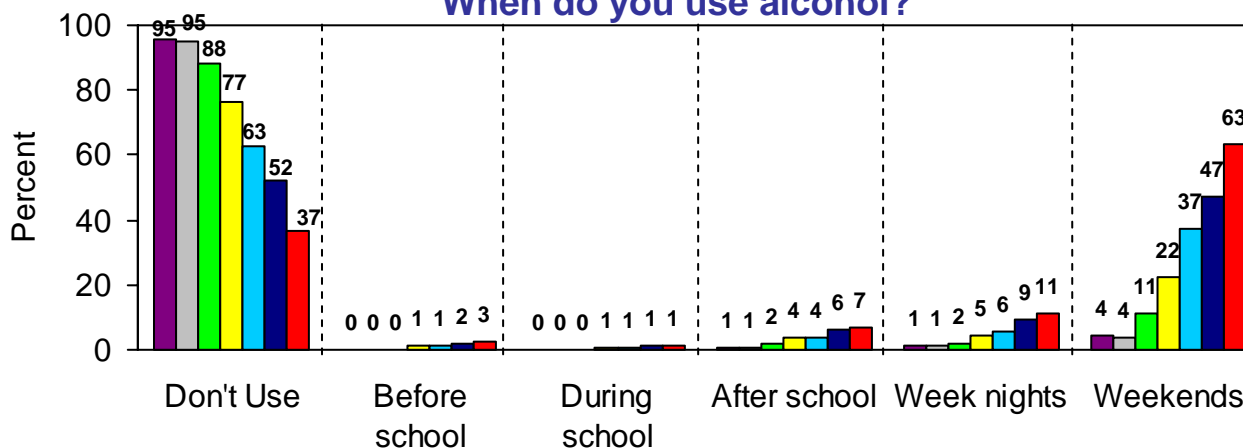

Students may choose more than one response



# Use Marijuana

49, 52, 55 – If you use Marijuana, where do you get it, where do you use it, and when do you use it?

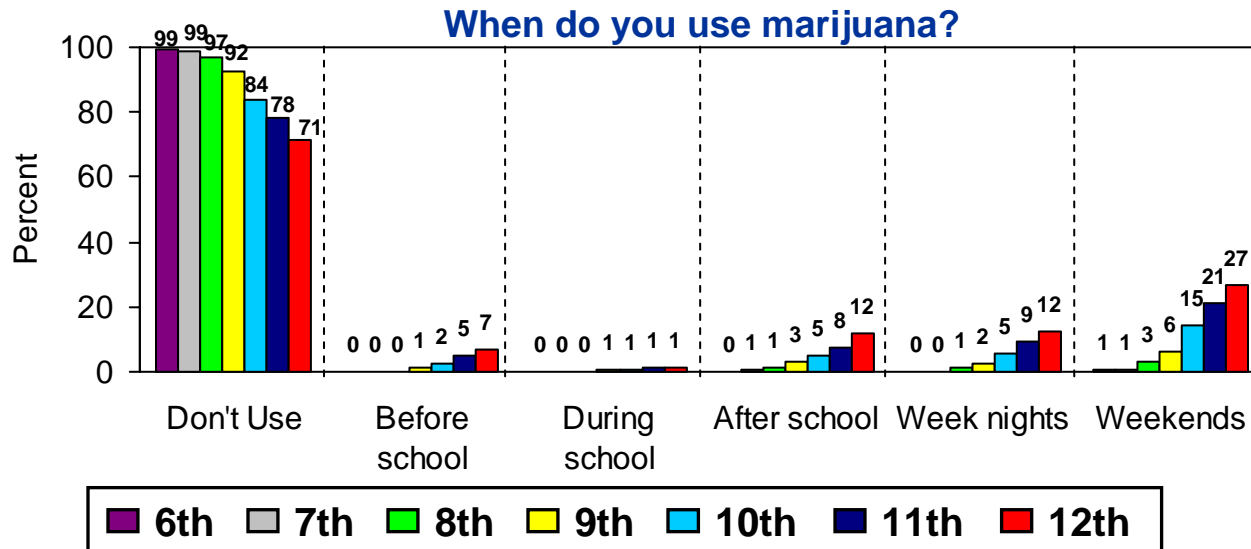
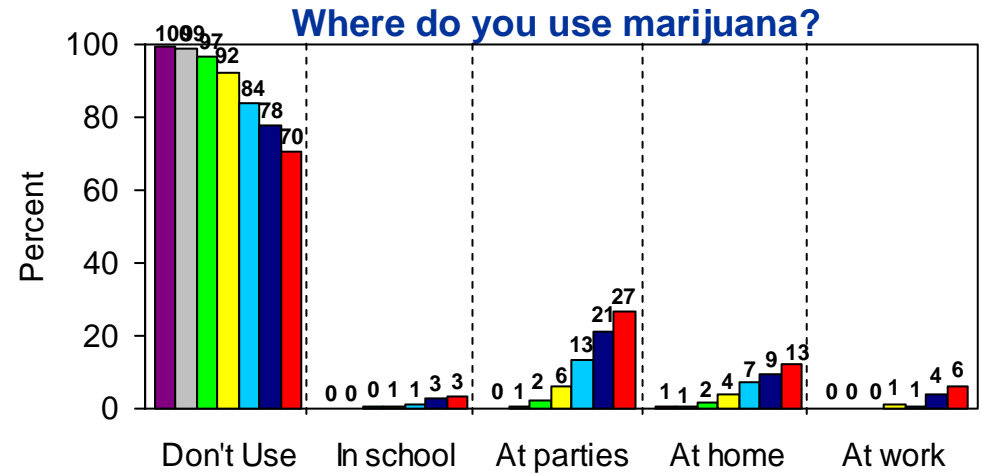
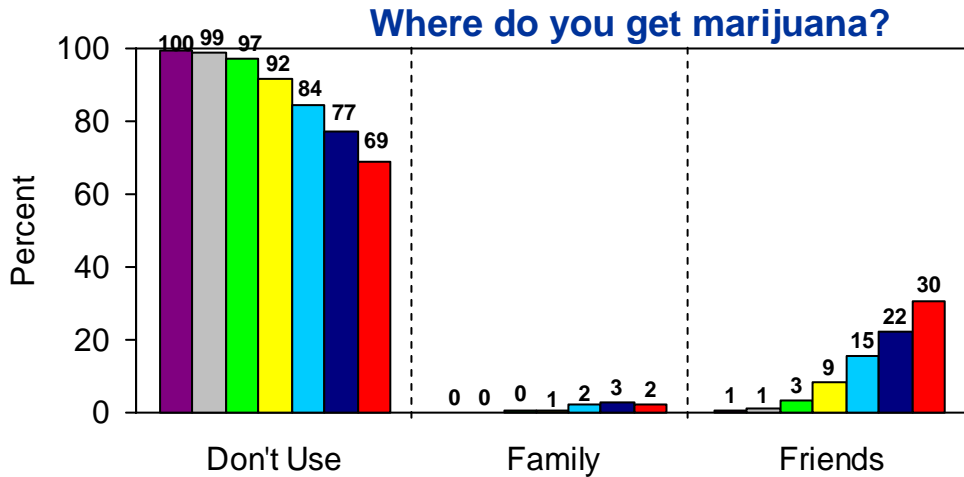

# Use Cigarettes

48, 51, 54 – If you use Cigarettes, where do you get them, where do you use them, and when do you use them?

Where do you get cigarettes?

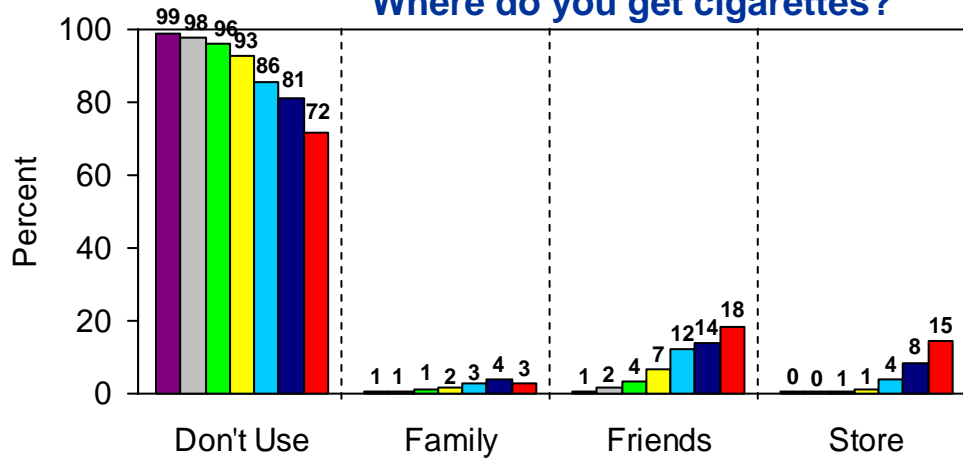

Where do you use cigarettes?

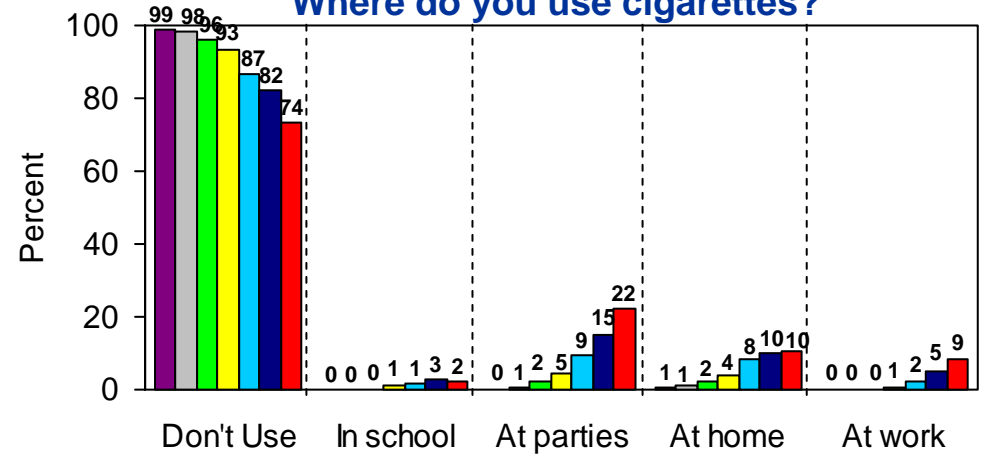

When do you use cigarettes?

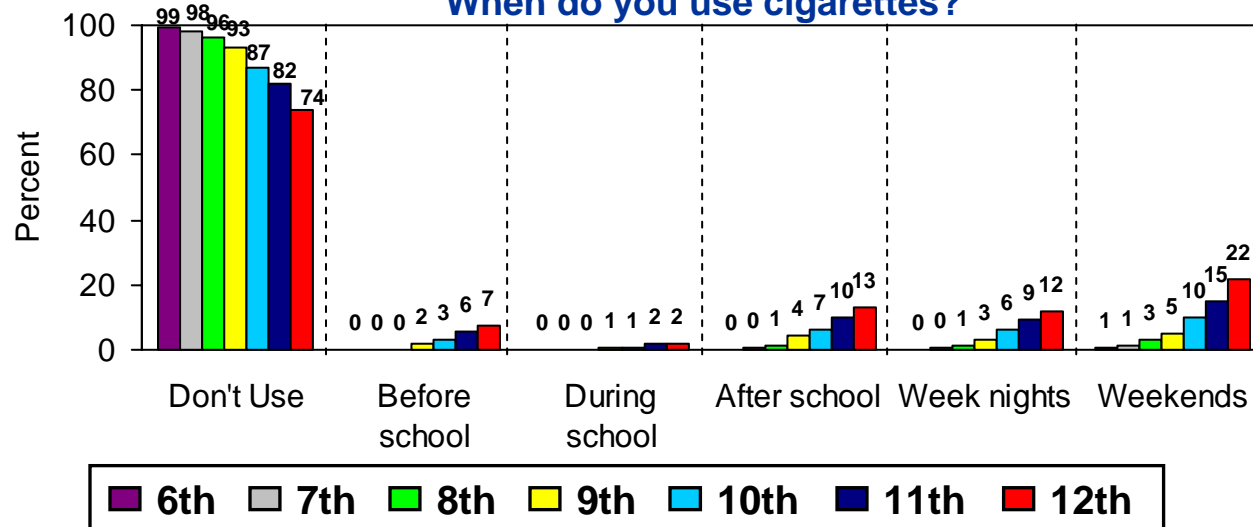

# Risks

(1 of 2)

102 - 109. How much do you think people risk harming themselves if they ...

Try one or two drinks?

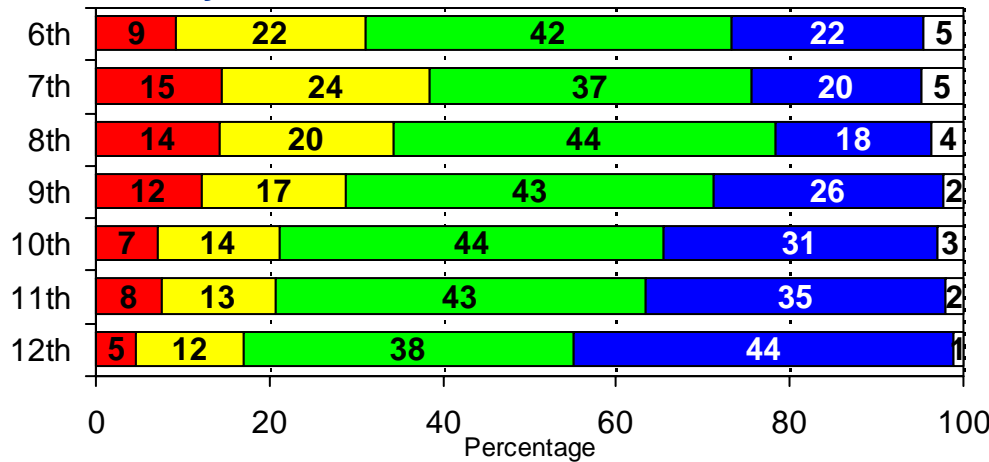

Take one or two drinks every day?

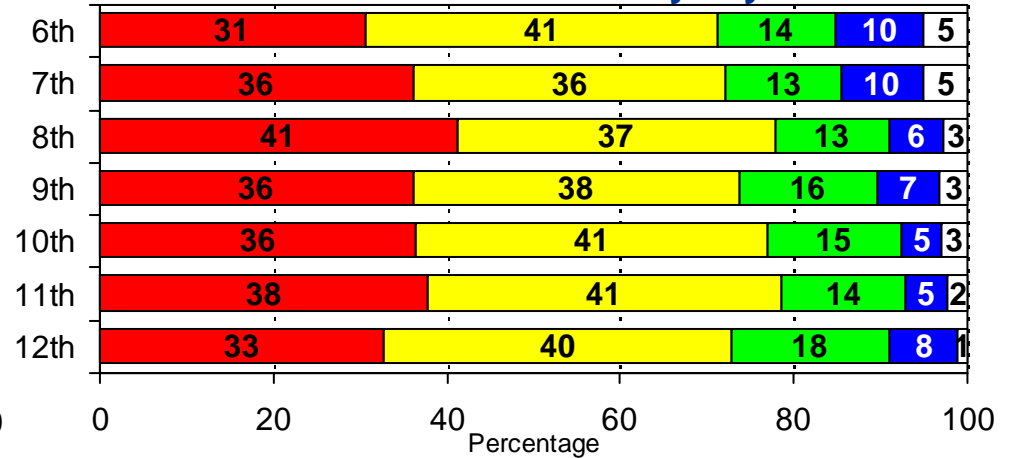

Take four or five drinks every day?

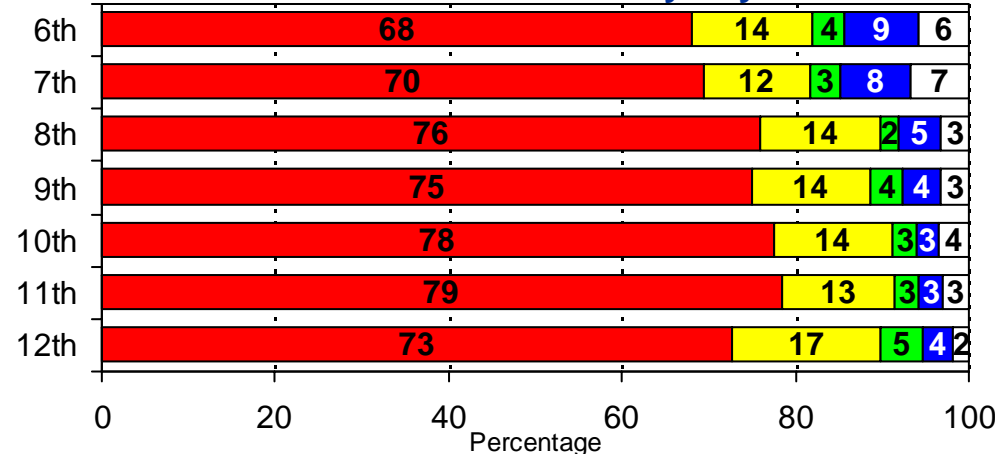

Have five or more drinks once or twice each weekend?

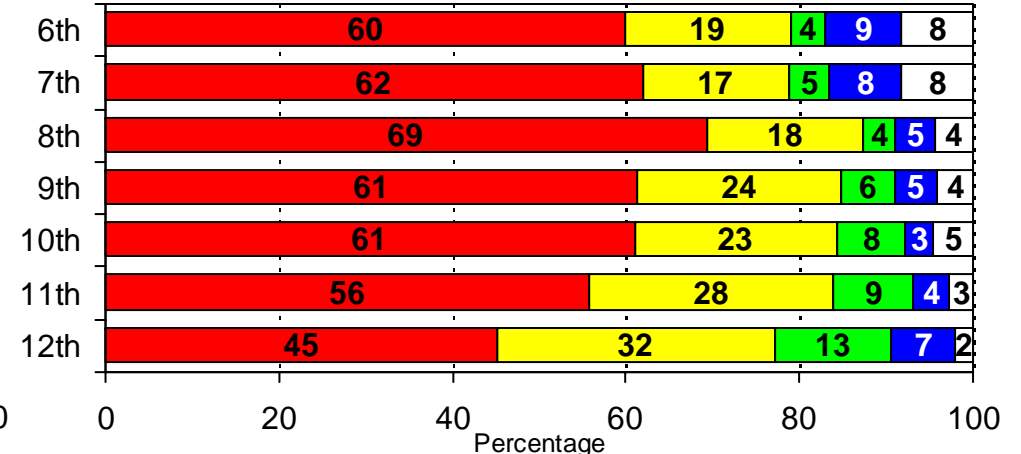

■ Great Risk 
 ■ Moderate Risk 
 ■ Slight Risk 
 ■ No Risk 
  Can't Say/Unfamiliar

# Risks

(2 of 2)

102 - 109. How much do you think people risk harming themselves if they ...

Try marijuana once or twice?

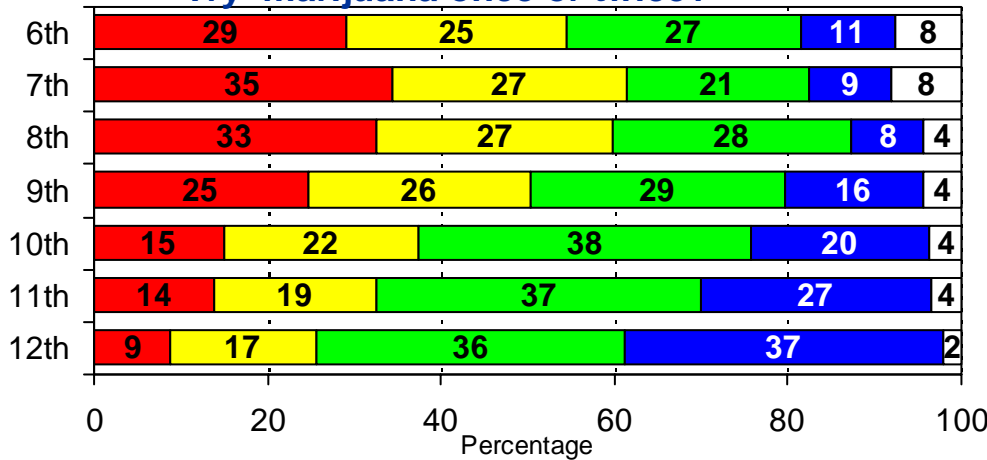

Smoke marijuana occasionally?

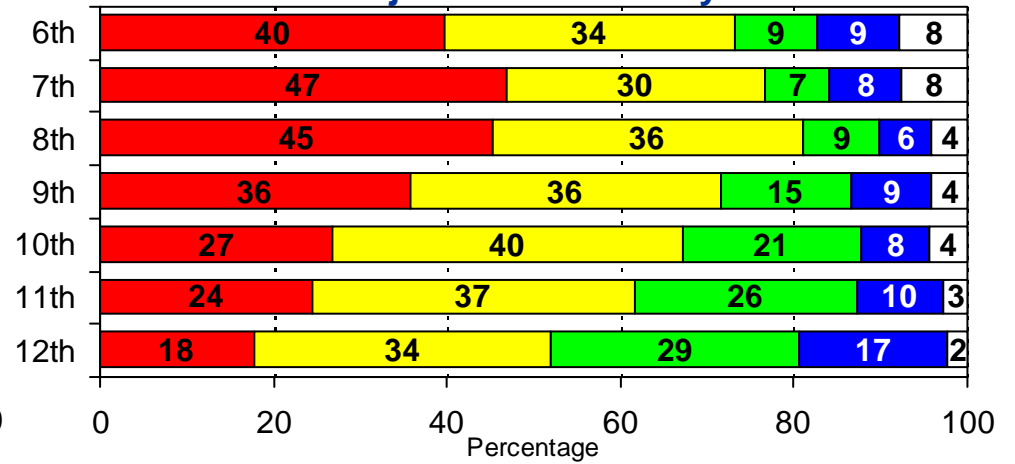

Smoke marijuana regularly?

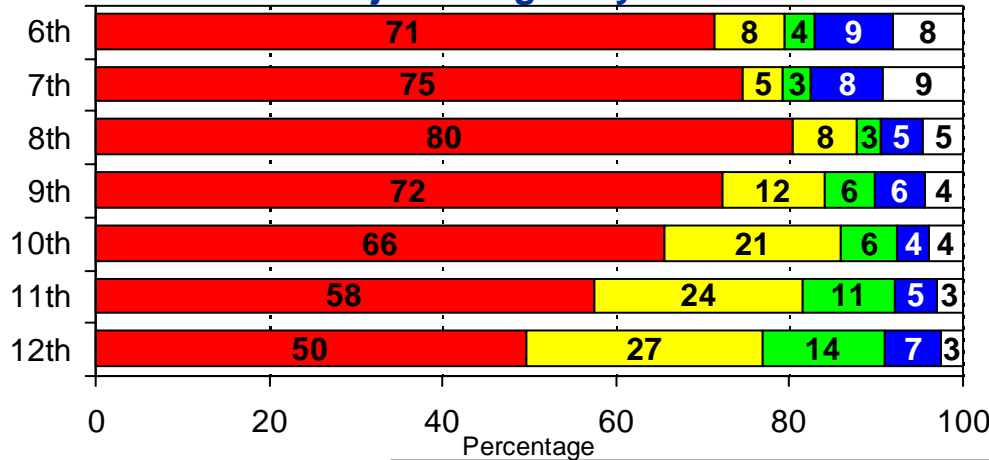

Smoke one or more packs of cigarettes a day?

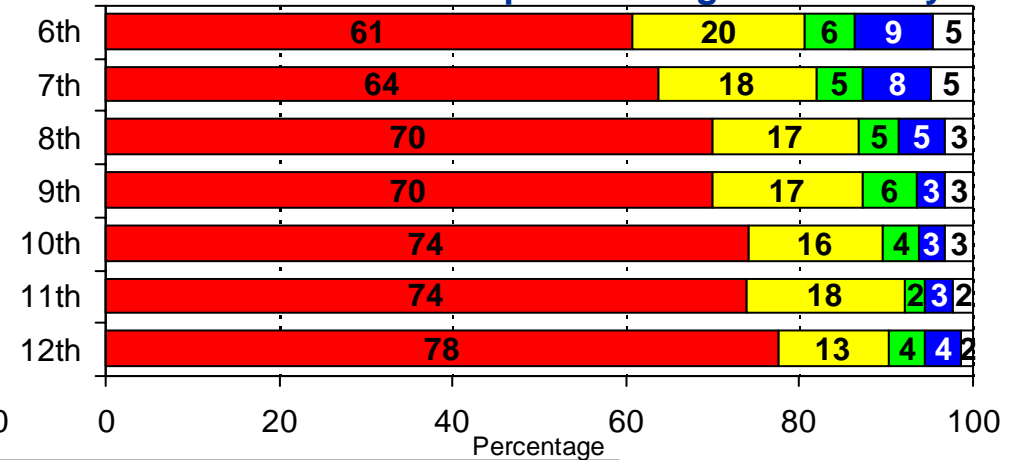

■ Great Risk 
 ■ Moderate Risk 
 ■ Slight Risk 
 ■ No Risk 
 ■ Can't Say/Unfamiliar

# Regular Use of Alcohol: Monthly or More Often Use

(1 of 2)

## 6<sup>th</sup> - 8<sup>th</sup> Graders

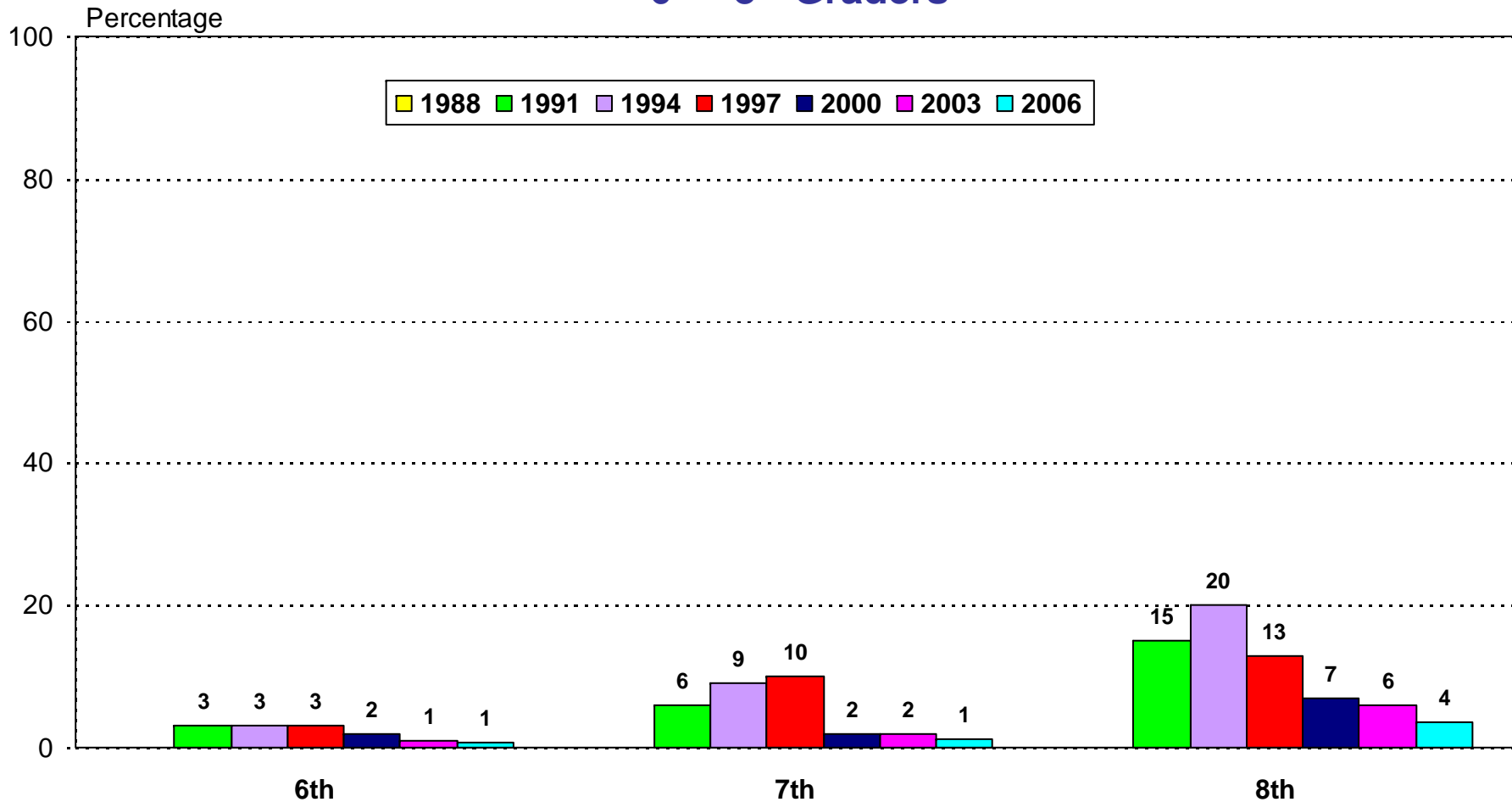

In the 1988-1997 versions of PPAAUS, alcohol figures are calculated from four items: beer, wine, coolers, and hard liquor. The 2000, 2003 and 2006 PPAAUS has one item with the four categories listed in parentheses.

# Regular Use of Alcohol: Monthly or More Often Use

(2 of 2)

## 9<sup>th</sup> - 12<sup>th</sup> Graders

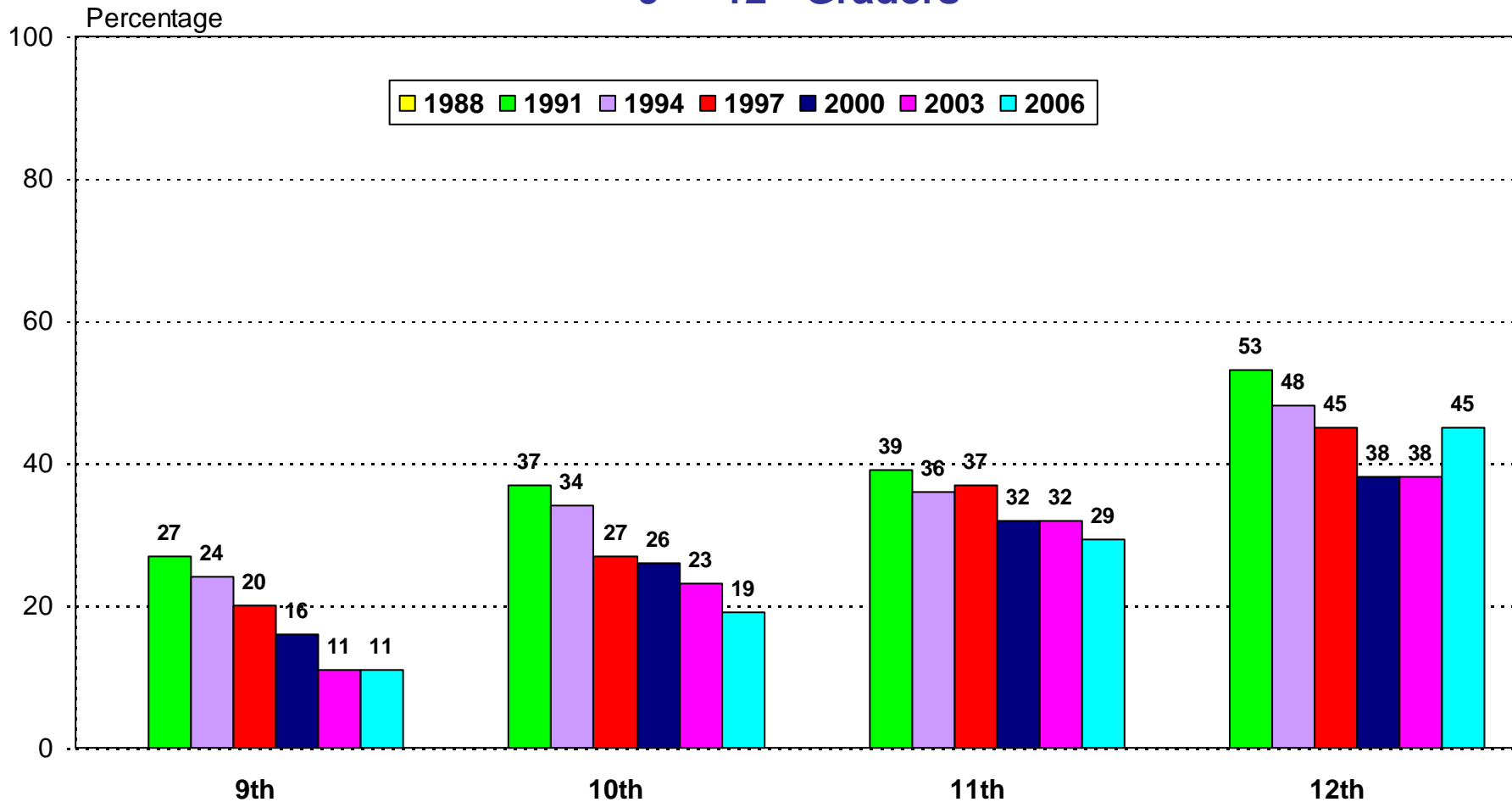

In the 1988-1997 versions of PPAAUS, alcohol figures are calculated from four items: beer, wine, coolers, and hard liquor. The 2000, 2003 and 2006 PPAAUS has one item with the four categories listed in parentheses.

# Regular Use of Marijuana: Monthly or More Often Use

(1 of 2)

## 6<sup>th</sup> - 8<sup>th</sup> Graders

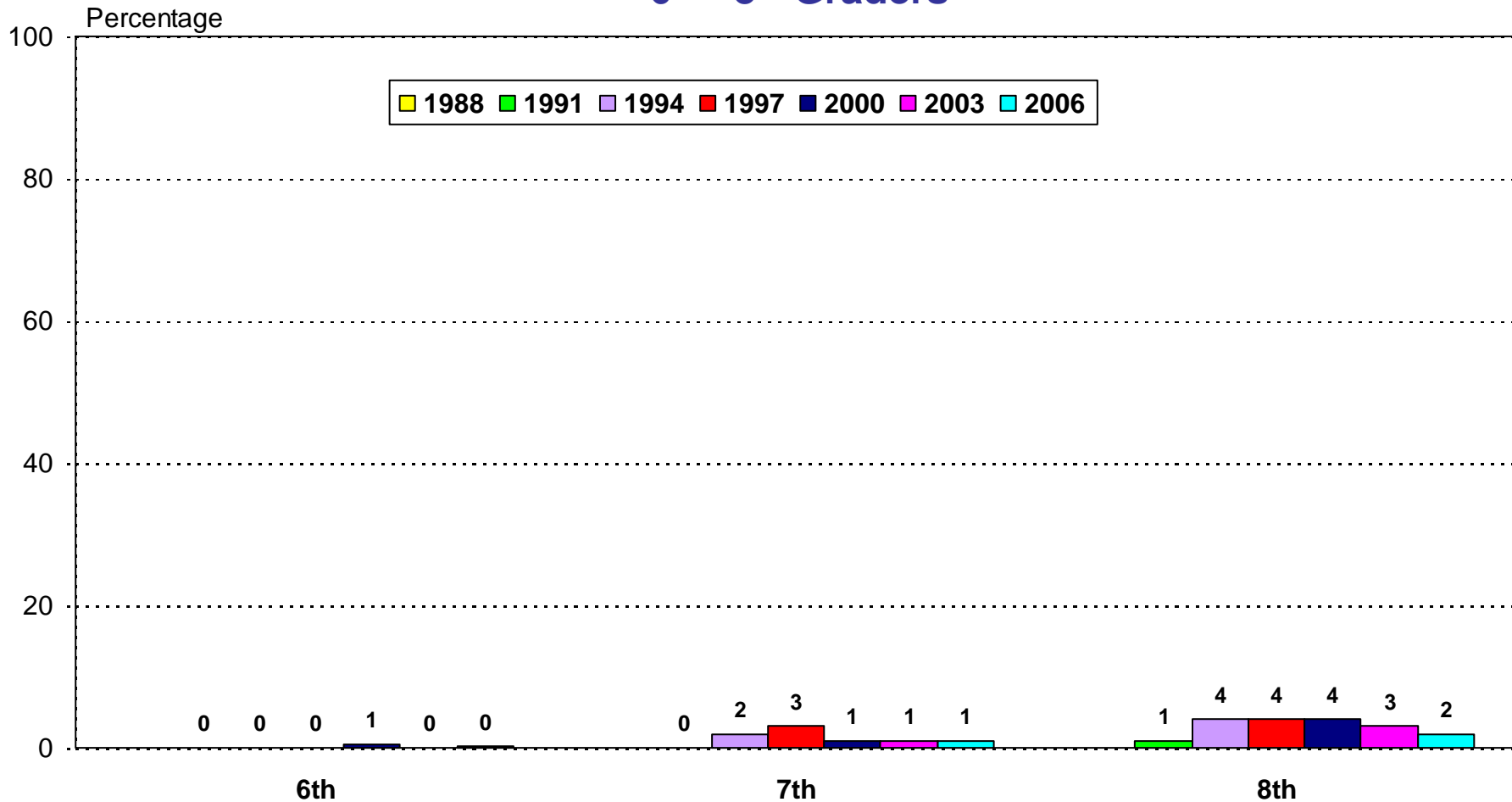

# Regular Use of Marijuana: Monthly or More Often Use

(2 of 2)

## 9<sup>th</sup> - 12<sup>th</sup> Graders

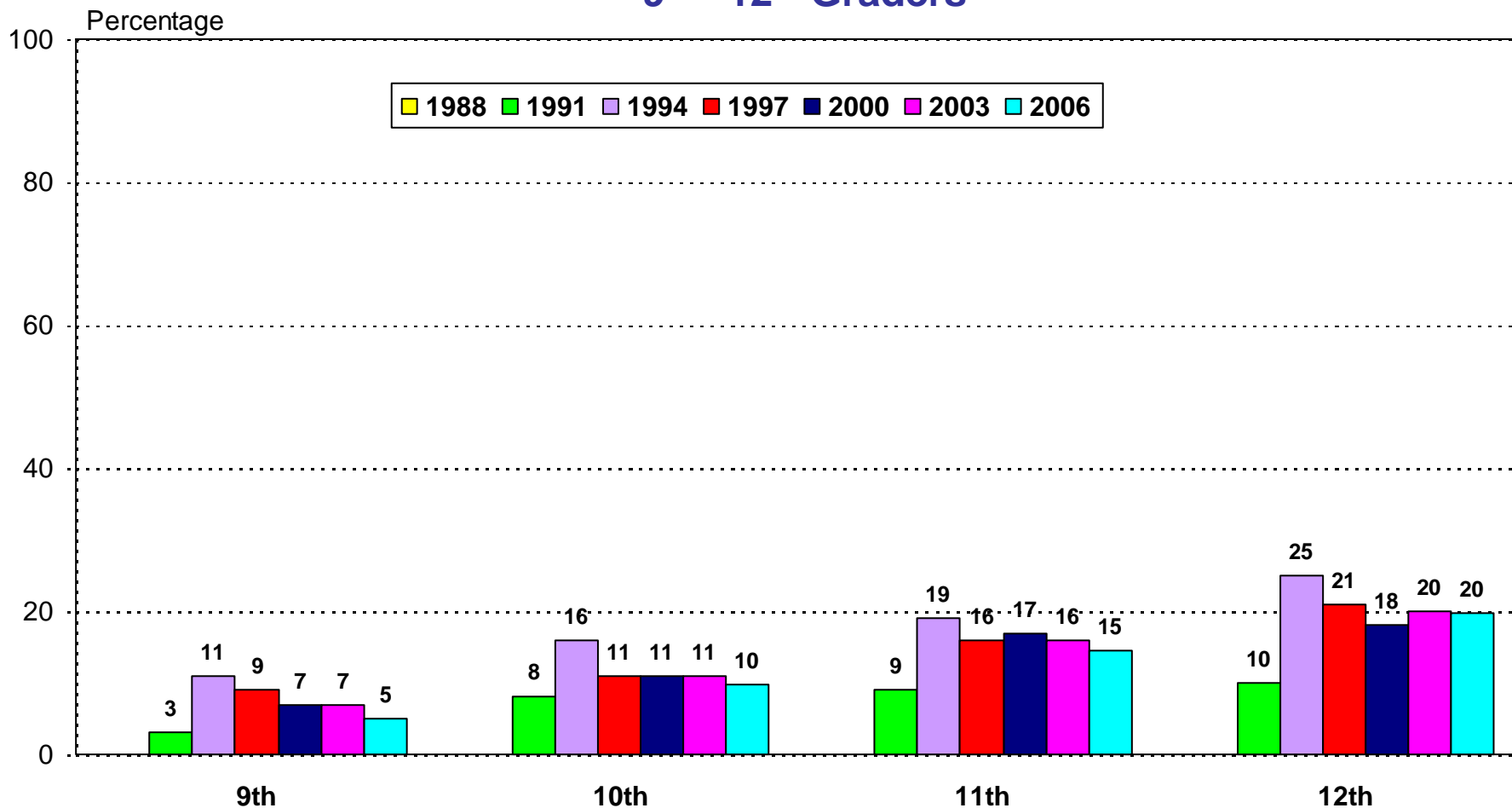

# Regular Use of Cigarettes: Monthly or More Often Use

(1 of 2)

## 6<sup>th</sup> - 8<sup>th</sup> Graders

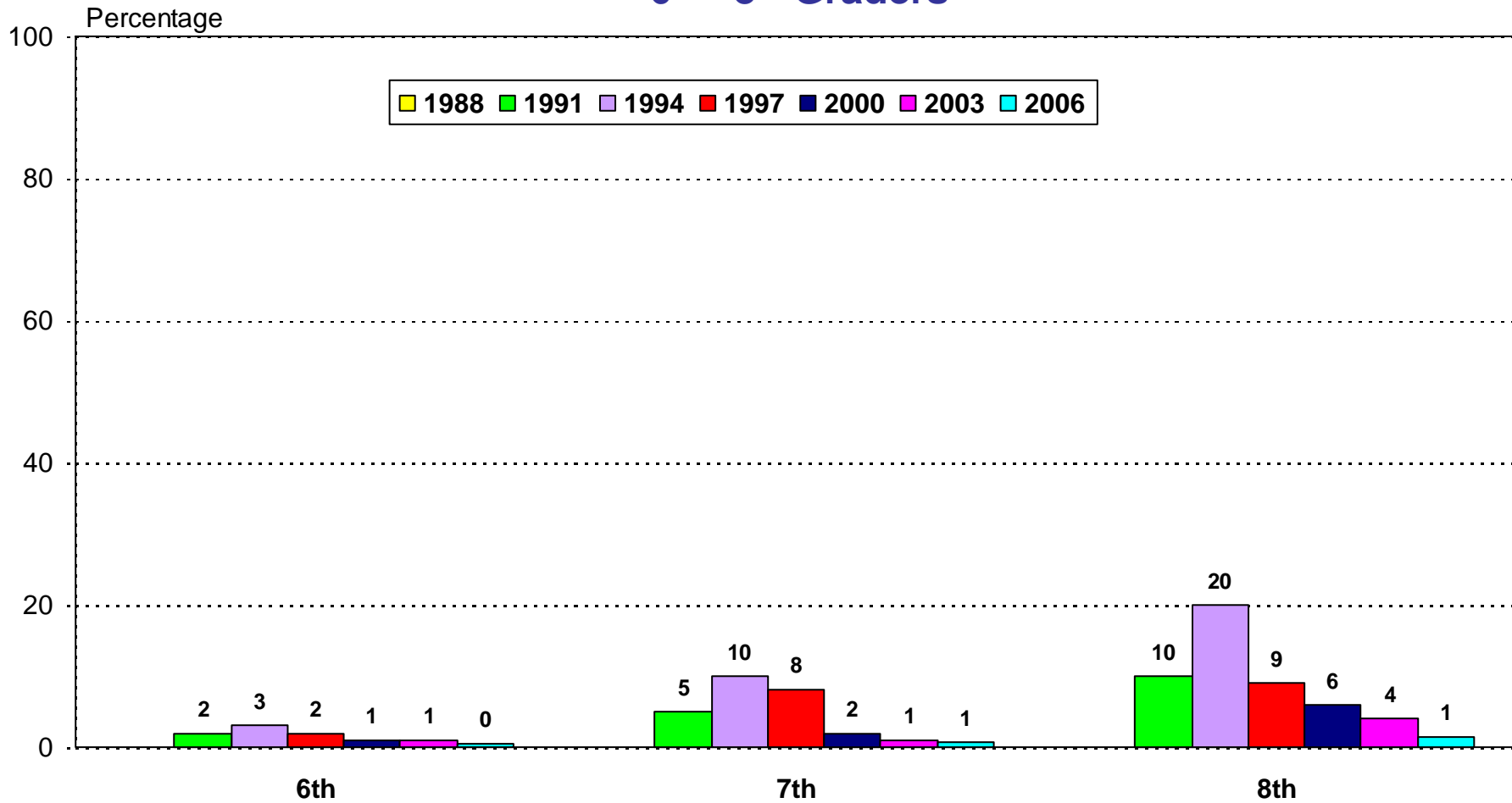

# Regular Use of Cigarettes: Monthly or More Often Use

(2 of 2)

## 9<sup>th</sup> - 12<sup>th</sup> Graders

